

VTX TOOLS.COM

INFO@VTXTOOLS.COM | (414) 939-3277

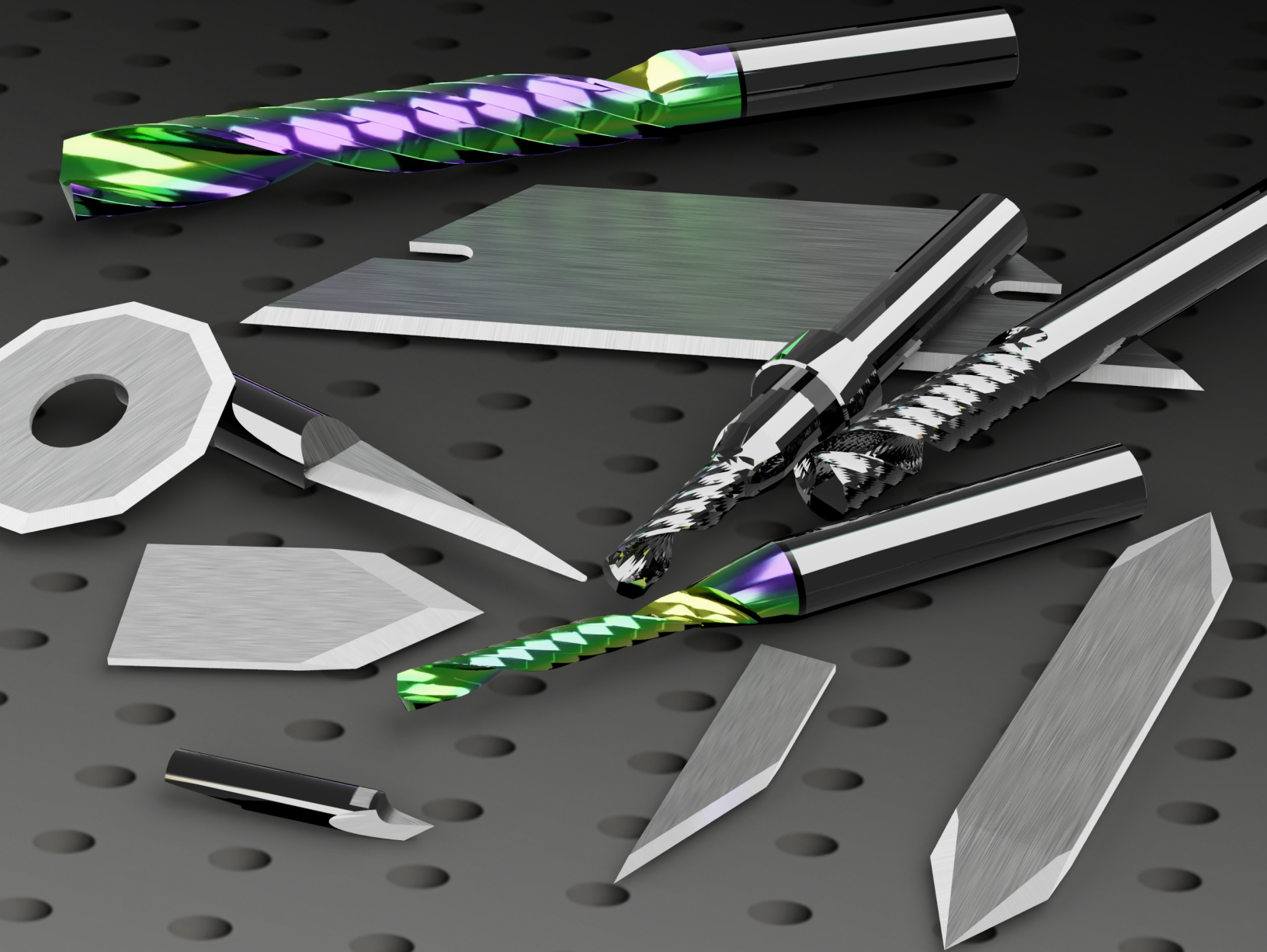

TABLE OF CONTENTS

Router Bits	3
<hr/>	
500 Series Upcut	3
500 Series Downcut	5
500 Series Compression	6
200 Series Upcut	7
100 Series Upcut	9
100 Series Downcut	11
V-Cut Bits	13
Standard / Inch	13
Knife Blades	15
<hr/>	
Single Edge Blades	15
Double Edge Blades	19
Single Edge Blades - Round Stock	20
Double Edge Blades - Round Stock	23
Kiss Cut Blades	24
V-Cut Blades	25
Rotary Blades	26
Underlayment	27
<hr/>	
Underlayment	27
Cross Reference Chart	28
<hr/>	

Router Bits

500 Series Upcut

VTX-Ru502 *vtxu502_caa*



Colex T00495
Kongsberg BIT-MUS06-2006-50C2
(42471706)
Summa 500-9869
Zund R502 (5218133)

Multielement multilayered "rainbow" coated, "Super" carbide, multi-purpose, single O-flute, right-hand spiral (up cut) router bit with a 2mm cutting edge diameter and max milling depth of 6mm.



Flutes	1 Flute
Cut Angle	Up Cut
Routing Diameter	2mm
Max Cut Length	7mm
Max RPM	50000
Shank Diameter	6mm
Length Overall	60mm

VTX-Ru502-A *vtxu502a_caa*



Zund R502-A (5218134)

Multielement multilayered "rainbow" coated, "Super" carbide, multi-purpose, single O-flute, right-hand spiral (up cut) router bit with a 2mm cutting edge diameter and max milling depth of 6mm. With stop ring (for use with the Zund ARC system and CUTWORX Tools Changer).

Flutes	1 Flute
Cut Angle	Up Cut
Routing Diameter	2mm
Max Cut Length	7mm
Max RPM	50000
Shank Diameter	6mm
Length Overall	60mm



VTX-Ru503 *vtxu503*



Colex T00529
CutGuru CGR314-58DC
CUTWORX CWT/CWX-CW/X63.1A
Kongsberg BIT-MUS06-3006-50C2
(42471714)
Zund R503 (5218135)

Multielement, multilayered "rainbow" coated, "Super" carbide, multi-purpose, single O-flute, right-hand spiral (up cut) router bit with a 3mm cutting edge diameter and max milling depth of 11mm.



Flutes	1 Flute
Cut Angle	Up Cut
Routing Diameter	3mm
Max Cut Length	11mm
Max RPM	50000
Shank Diameter	6mm
Length Overall	60mm

VTX-Ru503-A *vtxu503a_caa*



CUTWORX CWT-ER63.1C
Zund R503-A (5218136)

Multielement, multilayered "rainbow" coated, "Super" carbide, multi-purpose, single O-flute, right-hand spiral (up cut) router bit with a 3mm cutting edge diameter and max milling depth of 11mm. With stop ring (for use with the Zund ARC system and CUTWORX Tool Changer).

Flutes	1 Flute
Cut Angle	Up Cut
Routing Diameter	3mm
Max Cut Length	11mm
Max RPM	50000
Shank Diameter	6mm
Length Overall	60mm



VTX-Ru504 *vtxu504_caa*

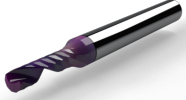

Colex T00525
CutGuru CGR414U-58DC
Kongsberg BIT-MUS06-4012-50C2
(42471730)
Summa 500-9868
Zund R504 (5218137)

Multielement multilayered "rainbow" coated, "Super" carbide, multi-purpose, single O-flute, right-hand spiral (up cut) router bit with a 4mm cutting edge diameter and max milling depth of 14mm.



Flutes	1 Flute
Cut Angle	Up Cut
Routing Diameter	4mm
Max Cut Length	14mm
Max RPM	50000
Shank Diameter	6mm
Length Overall	60mm

VTX-Ru504-A *vtxu504a_caa*



Zund R504-A (5218138)

Multielement multilayered "rainbow" coated, "Super" carbide, polished, multi-purpose, single O-flute, right-hand spiral (up cut) router bit with a 4mm cutting edge diameter and max milling depth of 14mm. With stop ring (for use with the Zund ARC system and CUTWORX Tool Changer).

Flutes	1 Flute
Cut Angle	Up Cut
Routing Diameter	4mm
Max Cut Length	14mm
Max RPM	50000
Shank Diameter	6mm
Length Overall	60mm



VTX-Ru505 *vtxru505*

CutGuru CGR518U-58DC
Kongsberg BIT-AUS06-5022-58
(42443762)
Zund R505 (5218139)

Multielement multilayered "rainbow" coated, "Super" carbide, polished, multi-purpose, single O-flute, left-hand spiral (up cut) router bit with a 5mm cutting edge diameter and max milling depth of 20mm.



Flutes	1 Flute
Cut Angle	Up Cut
Routing Diameter	5mm
Max Cut Length	20mm
Max RPM	50000
Shank Diameter	6mm
Length Overall	60mm

VTX-Ru505-A *vtxru505a*

Zund R505-A (5218140)

Multielement multilayered "rainbow" coated, "Super" carbide, polished, multi-purpose, single O-flute, left-hand spiral (up cut) router bit with a 5mm cutting edge diameter and max milling depth of 20mm. With stop ring (for use with the Zund ARC system and CUTWORX Tool Changer).

Flutes	1 Flute
Cut Angle	Up Cut
Routing Diameter	5mm
Max Cut Length	20mm
Max RPM	50000
Shank Diameter	6mm
Length Overall	60mm

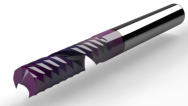
**VTX-Ru506** *vtxru506caa*

Colex T00527
CutGuru CGR628U-58DC
CUTWORX CWT/CWX-ER66.5B
Kongsberg BIT-MUS06-6012-50C2
(42471748)
Zund R506 (5218141)

Multielement multilayered "rainbow" coated, "Super" carbide, multi-purpose, single O-flute, right-hand spiral (up cut) router bit with a 6mm cutting edge diameter and max milling depth of 22mm.



Flutes	1 Flute
Cut Angle	Up Cut
Routing Diameter	6mm
Max Cut Length	22mm
Max RPM	50000
Shank Diameter	6mm
Length Overall	60mm

VTX-Ru506-A *vtxru506a-caa*

CUTWORX CWT/CWX-ER66.5C
Zund R506-A (5218142)

Multielement multilayered "rainbow" coated, "Super" carbide, multi-purpose, single O-flute, right-hand spiral (up cut) router bit with a 6mm cutting edge diameter and max milling depth of 22mm. With stop ring (for use with the Zund ARC system and CUTWORX Tool Changer).

Flutes	1 Flute
Cut Angle	Up Cut
Routing Diameter	6mm
Max Cut Length	22mm
Max RPM	50000
Shank Diameter	6mm
Length Overall	60mm

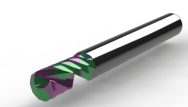
**VTX-Ru5101** *vtxru5101*

Colex T00502
CutGuru CGR101
CUTWORX CWT/CWX-ER66.3B
Kongsberg BIT-MUS06-6012-50
(42451070)
Summa 500-9857
Zund R101 (3910740)

Multielement multilayered "rainbow" coated, "Super" carbide, multi-purpose, single O-flute, right-hand spiral (up cut) router bit with a 6mm cutting edge diameter and max milling depth of 12mm.

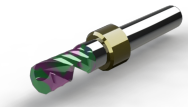

Flutes	1 Flute
Cut Angle	Up Cut
Routing Diameter	6mm
Max Cut Length	12mm
Max RPM	50000
Shank Diameter	6mm
Length Overall	50mm

VTX-Ru5101-A *vtxru5101a*

Zund R101 (3910740)

Multielement multilayered "rainbow" coated, "Super" carbide, multi-purpose, single O-flute, right-hand spiral (up cut) router bit with a 6mm cutting edge diameter and max milling depth of 12mm. With stop ring (for use with the Zund ARC system and CUTWORX Tools Changer). If cutting metals or ACM we highly recommend our Rainbow/DLC coated 500 series.

Flutes	1 Flute
Cut Angle	Up Cut
Routing Diameter	6mm
Max Cut Length	12mm
Max RPM	50000
Shank Diameter	6mm
Length Overall	50mm

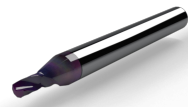
**VTX-Ru553** *vtxru153caa*

Colex T00529
CutGuru CGR308U-58XD
Kongsberg BIT-MUS06-3006-50C1
(42451104)
Summa 500-9854
Summa 500-9867

Multielement multilayered "rainbow" coated, "Super" carbide, multi-purpose, single O-flute, right-hand spiral (up cut) router bit with a 3mm cutting edge diameter and max milling depth of 8mm.



Flutes	1 Flute
Cut Angle	Up Cut
Routing Diameter	3mm
Max Cut Length	8mm
Max RPM	50000
Shank Diameter	6mm
Length Overall	60mm

VTX-Ru553-A *vtxru153a-caa*

Multielement multilayered "rainbow" coated, "Super" carbide, multi-purpose, single O-flute, right-hand spiral (up cut) router bit with a 3mm cutting edge diameter and max milling depth of 8mm. With stop ring (for use with the Zund ARC system and CUTWORX Tool Changer).

Flutes	1 Flute
Cut Angle	Up Cut
Routing Diameter	3mm
Max Cut Length	8mm
Max RPM	50000
Shank Diameter	6mm
Length Overall	60mm

**VTX-Ru5855** *vtxru5855_cc*

Kongsberg BIT-AUS08-8055-90 (42454579)

Multielement, multilayered "rainbow" coated, right-hand spiral (up cut) "O" flute router bit with a 8mm cutting edge diameter (CED), max milling depth (CEL) of 55mm, and overall length (OAL) of 90mm. Designed for acrylics, PMMA (Plexiglas®, Perspex®, etc.), foamed PVC/PS (Forex®, Sintra®, etc.).



Flutes	1 Flute
Cut Angle	Up Cut
Routing Diameter	8mm
Max Cut Length	55mm
Max RPM	35000
Shank Diameter	8mm
Length Overall	90mm

VTX-RuW5418 (Carbide++, Wood) *vtxrww5418*

Kongsberg - BIT-WUD06-4016-64 (42458497)

Router bit for composite wood with top print laminate. Multielement multilayered "rainbow" coated, "Super" carbide, 2-flute, right-hand spiral (up cut) router bit with a 4mm cutting edge diameter and max milling depth of 18mm.

Flutes	2 Flutes
Cut Angle	Up Cut
Routing Diameter	4mm
Max Cut Length	18mm
Max RPM	50000
Shank Diameter	6mm
Length Overall	64mm

**VTX-RuW5418-A (Carbide++, Wood)** *vtxrww5418a*

Kongsberg - BIT-WUD06-4016-64 (42458497)

Router bit for composite wood with top print laminate. Multielement multilayered "rainbow" coated, "Super" carbide, 2-flute, right-hand spiral (up cut) router bit with a 4mm cutting edge diameter and max milling depth of 18mm. With stop ring (for use with the Zund ARC system and CUTWORX Tool Changer).



Flutes	2 Flutes
Cut Angle	Up Cut
Routing Diameter	4mm
Max Cut Length	18mm
Max RPM	50000
Shank Diameter	6mm
Length Overall	64mm

500 Series Downcut**VTX-Rd524** *vtxrd524*

CutGuru CGR124D
Zund R124 (3910748)

Multielement multilayered "rainbow" coated, "Super" carbide, polished, multi-purpose, single O-flute, left-hand spiral (down cut) router bit with a 4mm cutting edge diameter and max milling depth of 14mm.



Flutes	1 Flute
Cut Angle	Down Cut
Routing Diameter	4mm
Max Cut Length	14mm
Max RPM	50000
Shank Diameter	6mm
Length Overall	60mm

VTX-Rd524-A *vtxrd524a*

Zund R124-A (5211742)

Multielement multilayered "rainbow" coated, "Super" carbide, polished, multi-purpose, single O-flute, left-hand spiral (down cut) router bit with a 4mm cutting edge diameter and max milling depth of 14mm. With stop ring (for use with the Zund ARC system and CUTWORX Tool Changer).

Flutes	1 Flute
Cut Angle	Down Cut
Routing Diameter	4mm
Max Cut Length	14mm
Max RPM	50000
Shank Diameter	6mm
Length Overall	60mm



VTX-Rd525 *vtxrd525*

CutGuru CGR124D
Zund R124 (3910748)

Multielement multilayered "rainbow" coated, "Super" carbide, polished, multi-purpose, single O-flute, left-hand spiral (down cut) router bit with a 5mm cutting edge diameter and max milling depth of 16mm.



Flutes	1 Flute
Cut Angle	Down Cut
Routing Diameter	5mm
Max Cut Length	16mm
Max RPM	50000
Shank Diameter	6mm
Length Overall	60mm

VTX-Rd525-A *vtxrd525-1*

Multielement multilayered "rainbow" coated, "Super" carbide, polished, multi-purpose, single O-flute, left-hand spiral (down cut) router bit with a 5mm cutting edge diameter and max milling depth of 16mm. With stop ring (for use with the Zund ARC system and CUTWORX Tool Changer).

Flutes	1 Flute
Cut Angle	Down Cut
Routing Diameter	5mm
Max Cut Length	16mm
Max RPM	50000
Shank Diameter	6mm
Length Overall	60mm

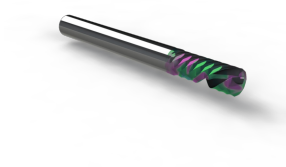
**VTX-Rd526** *vtxrd526*

Multielement multilayered "rainbow" coated, "Super" carbide, polished, multi-purpose, single O-flute, left-hand spiral (down cut) router bit with a 6mm cutting edge diameter and max milling depth of 13mm.



Flutes	1 Flute
Cut Angle	Down Cut
Routing Diameter	6mm
Max Cut Length	13mm
Max RPM	50000
Shank Diameter	6mm
Length Overall	60mm

VTX-Rd526-A *vtxrd526a*

Multielement multilayered "rainbow" coated, "Super" carbide, polished, multi-purpose, single O-flute, left-hand spiral (down cut) router bit with a 6mm cutting edge diameter and max milling depth of 13mm. With stop ring (for use with the Zund ARC system and CUTWORX Tool Changer).

Flutes	1 Flute
Cut Angle	Down Cut
Routing Diameter	6mm
Max Cut Length	13mm
Max RPM	50000
Shank Diameter	6mm
Length Overall	60mm

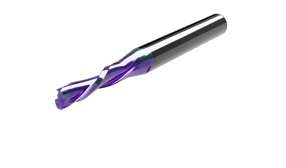
**500 Series Compression****VTX-Rc5415 (Compression)** *vtxrc5415*

Kongsberg BIT-MCS06-4015-40
(42471763)

Multielement multilayered "rainbow" coated, "Super" carbide, polished, compression (both up and down flute) router bit with a 4mm cutting edge diameter and max milling depth of 14mm. Please note that this bit requires a minimum thickness of 3mm for the compression feature to work.

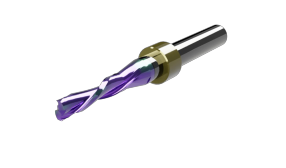

Flutes	2 Flutes
Cut Angle	Compression Cut
Routing Diameter	4mm
Max Cut Length	14mm
Max RPM	40000
Shank Diameter	6mm
Length Overall	60mm

VTX-Rc5415-A (Compression) *vtxrc5415a*

Multielement multilayered "rainbow" coated, "Super" carbide, polished, compression (both up and down flute) router bit with a 4mm cutting edge diameter and max milling depth of 14mm. Please note that this bit requires a minimum thickness of 3mm for the compression feature to work. With stop ring (for use with the Zund ARC system and CUTWORX Tool Changer).

Flutes	2 Flutes
Cut Angle	Compression Cut
Routing Diameter	4mm
Max Cut Length	14mm
Max RPM	40000
Shank Diameter	6mm
Length Overall	60mm

**VTX-Rc5622 (Compression)** *vtxrc5622*

CutGuru X2-625C (G000-00535)
Kongsberg IT-MCS06-6022-64
(42471771)

Multielement multilayered "rainbow" coated, "Super" carbide, polished, compression (both up and down flute) router bit with a 6mm cutting edge diameter and max milling depth of 22mm. Please note that this bit requires a minimum thickness of 3mm for the compression feature to work.



Flutes	2 Flutes
Cut Angle	Compression Cut
Routing Diameter	6mm
Max Cut Length	22mm
Max RPM	40000
Shank Diameter	6mm
Length Overall	60mm

VTX-Rc5622-A (Compression)

vtxrc5622a



Multielement multilayered "rainbow" coated, "Super" carbide, polished, compression (both up and down flute) router bit with a 6mm cutting edge diameter and max milling depth of 22mm. Please note that this bit requires a minimum thickness of 3mm for the compression feature to work. With stop ring (for use with the Zund ARC system and CUTWORX Tool Changer).

Flutes	2 Flutes
Cut Angle	Compression Cut
Routing Diameter	6mm
Max Cut Length	22mm
Max RPM	40000
Shank Diameter	6mm
Length Overall	60mm



200 Series Upcut

VTX-Ru202

vtxru202



Colex T00495
CutGuru CGR202
Kongsberg BIT-MUS06-2006-50 (42437913)
Summa 500-9875
Summa 500-9882
Zund R202 (5209418)

Multi-purpose, single O-flute, right-hand spiral (up cut) router bit with a 2mm cutting edge diameter and max milling depth of 6mm. If cutting metals or ACM we highly recommend our Rainbow/DLC coated 500 series.

Flutes	1 Flute
Cut Angle	Up Cut
Routing Diameter	2mm
Max Cut Length	7mm
Max RPM	50000
Shank Diameter	6mm
Length Overall	60mm



VTX-Ru202-A

vtxru202a



Zund R202-A (5211434)

Multi-purpose, single O-flute, right-hand spiral (up cut) router bit with a 2mm cutting edge diameter and max milling depth of 6mm. With stop ring (for use with the Zund ARC system and CUTWORX Tools Changer). If cutting metals or ACM we highly recommend our Rainbow/DLC coated 500 series.



Flutes	1 Flute
Cut Angle	Up Cut
Routing Diameter	2mm
Max Cut Length	7mm
Max RPM	50000
Shank Diameter	6mm
Length Overall	60mm

VTX-Ru203

vtxru203



Colex T00538
CutGuru CGR203
CUTWORX CWT/CWX-ER63.1A
Kongsberg BIT-MUS06-3011-50 (42437905)
Summa 500-9876
Zund R203 (5209419)

Multi-purpose, single O-flute, right-hand spiral (up cut) router bit with a 3mm cutting edge diameter and max milling depth of 14mm. If cutting metals or ACM we highly recommend our Rainbow/DLC coated 500 series.

Flutes	1 Flute
Cut Angle	Up Cut
Routing Diameter	3mm
Max Cut Length	14mm
Max RPM	50000
Shank Diameter	6mm
Length Overall	60mm



VTX-Ru203-A

vtxru203a



CUTWORX CWT/CWX-ER63.1A
Zund R203-A (5211435)

Multi-purpose, single O-flute, right-hand spiral (up cut) router bit with a 3mm cutting edge diameter and max milling depth of 14mm. With stop ring (for use with the Zund ARC system and CUTWORX Tools Changer). If cutting metals or ACM we highly recommend our Rainbow/DLC coated 500 series.



Flutes	1 Flute
Cut Angle	Up Cut
Routing Diameter	3mm
Max Cut Length	14mm
Max RPM	50000
Shank Diameter	6mm
Length Overall	60mm

VTX-Ru203e

vtxru203e



Kongsberg BIT-AUS06-3022-60 (42449439)

Extended version of the Ru203. A multi-purpose, single O-flute, right-hand spiral (up cut) router bit with a 3mm cutting edge diameter and max milling depth of 22mm. If cutting metals or ACM we highly recommend our Rainbow/DLC coated 500 series.

Flutes	1 Flute
Cut Angle	Up Cut
Routing Diameter	3mm
Max Cut Length	22mm
Max RPM	32000
Shank Diameter	6mm
Length Overall	60mm



VTX-Ru204 *vtxru204*

Colex T00508/T00497
CutGuru CGR204
Kongsberg BIT-MUS06-4012-50
(42437863)
Summa 500-9886
Zund R204 (5209420)

Multi-purpose, single O-flute, right-hand spiral (up cut) router bit with a 4mm cutting edge diameter and max milling depth of 14mm. If cutting metals or ACM we highly recommend our Rainbow/DLC coated 500 series.



Flutes	1 Flute
Cut Angle	Up Cut
Routing Diameter	4mm
Max Cut Length	14mm
Max RPM	50000
Shank Diameter	6mm
Length Overall	60mm

VTX-Ru204-A *vtxru204a_p*

Zund R204-A (5211436)

Multi-purpose, single O-flute, right-hand spiral (up cut) router bit with a 4mm cutting edge diameter and max milling depth of 14mm. With stop ring (for use with the Zund ARC system and CUTWORX Tools Changer). If cutting metals or ACM we highly recommend our Rainbow/DLC coated 500 series.

Flutes	1 Flute
Cut Angle	Up Cut
Routing Diameter	4mm
Max Cut Length	14mm
Max RPM	50000
Shank Diameter	6mm
Length Overall	60mm

**VTX-Ru205** *vtxru205*

CutGuru CGR205
Kongsberg BIT-MUS06-5012-50
(42451062)
Zund R205 (5209421)

Multi-purpose, single O-flute, right-hand spiral (up cut) router bit with a 5mm cutting edge diameter and max milling depth of 16mm. If cutting metals or ACM we highly recommend our Rainbow/DLC coated 500 series.



Flutes	1 Flute
Cut Angle	Up Cut
Routing Diameter	5mm
Max Cut Length	16mm
Max RPM	50000
Shank Diameter	6mm
Length Overall	60mm

VTX-Ru205-A *vtxru205a*

Zund R205-A (5211437)

Multi-purpose, single O-flute, right-hand spiral (up cut) router bit with a 5mm cutting edge diameter and max milling depth of 16mm. With stop ring (for use with the Zund ARC system and CUTWORX Tools Changer). If cutting metals or ACM we highly recommend our Rainbow/DLC coated 500 series.

Flutes	1 Flute
Cut Angle	Up Cut
Routing Diameter	5mm
Max Cut Length	16mm
Max RPM	50000
Shank Diameter	6mm
Length Overall	60mm

**VTX-Ru206** *vtxru206*

Colex T00500
CutGuru CGR206
CUTWORX CWT/CWX-ER66.2B
Kongsberg BIT-MUS06-6022-64
(42447715)
Summa 500-9865
Summa 500-9874
Zund R206 (5209422)

Multi-purpose (not recommended for ACM and metals), single O-flute, right-hand spiral (up cut) router bit with a 6mm cutting edge diameter and max milling depth of 22mm. If cutting metals or ACM we highly recommend our Rainbow/DLC coated 500 series.



Flutes	1 Flute
Cut Angle	Up Cut
Routing Diameter	6mm
Max Cut Length	22mm
Max RPM	50000
Shank Diameter	6mm
Length Overall	60mm

VTX-Ru206-A *vtxru206a*

CUTWORX CWT/CWX-ER66.3B
Zund R206-A (5211438)

Multi-purpose, single O-flute, right-hand spiral (up cut) router bit with a 6mm cutting edge diameter and max milling depth of 22mm. With stop ring (for use with the Zund ARC system and CUTWORX Tools Changer). If cutting metals or ACM we highly recommend our Rainbow/DLC coated 500 series.

Flutes	1 Flute
Cut Angle	Up Cut
Routing Diameter	6mm
Max Cut Length	22mm
Max RPM	50000
Shank Diameter	6mm
Length Overall	60mm

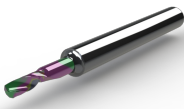
**VTX-Ru208 (Polished)** *vtxru208*

Colex T00495
CutGuru P1-208
Kongsberg BIT-MUS06-2006-50
(42437913)
Zund R208 (5212028)

Specialized ACM (aluminum composite material) bit. Right-hand spiral (up cut) router bit with a single 3mm cutting edge diameter and max milling depth of 8mm.



Flutes	1 Flute
Cut Angle	Up Cut
Routing Diameter	3mm
Max Cut Length	8mm
Max RPM	50000
Shank Diameter	6mm
Length Overall	60mm

VTX-Ru208-A (Polished)

vtxru208a

Zund R208-A (5212254)

Specialized ACM (aluminum composite material) bit. Right-hand spiral (up cut) router bit with a single 3mm cutting edge diameter and max milling depth of 8mm. With stop ring (for use with the Zund ARC system and CUTWORX Tools Changer).

Flutes	1 Flute
Cut Angle	Up Cut
Routing Diameter	3mm
Max Cut Length	8mm
Max RPM	50000
Shank Diameter	6mm
Length Overall	60mm

**VTX-Ru209 (Polished)**

vtxru209

Colex T00535
CutGuru CGR109
Kongsberg BIT-MUS06-4006-50
(42443564)
Zund R209 (5212030)

Specialized ACM (aluminum composite material) bit. Right-hand spiral (up cut) router bit with a single 4mm cutting edge diameter and max milling depth of 8mm.



Flutes	1 Flute
Cut Angle	Up Cut
Routing Diameter	4mm
Max Cut Length	8mm
Max RPM	50000
Shank Diameter	6mm
Length Overall	60mm

VTX-Ru209-A (Polished)

vtxru209a

Zund R209-A (5212255)

Specialized ACM (aluminum composite material) bit. Right-hand spiral (up cut) router bit with a single 4mm cutting edge diameter and max milling depth of 8mm. With stop ring (for use with the Zund ARC system and CUTWORX Tools Changer).

Flutes	1 Flute
Cut Angle	Up Cut
Routing Diameter	4mm
Max Cut Length	8mm
Max RPM	50000
Shank Diameter	6mm
Length Overall	60mm

**100 Series Upcut****VTX-Ru101**

vtxru101

Colex T00502
CutGuru CGR101
CUTWORX CWT/CWX-ER66.3B
Kongsberg BIT-MUS06-6012-50
(42451070)
Summa 500-9857
Zund R101 (3910740)

Multi-purpose, single O-flute, right-hand spiral (up cut) router bit with a 6mm cutting edge diameter and max milling depth of 12mm.



Flutes	1 Flute
Cut Angle	Up Cut
Routing Diameter	6mm
Max Cut Length	12mm
Max RPM	50000
Shank Diameter	6mm
Length Overall	50mm

VTX-Ru101-A

vtxru101a

Zund R101 (3910740)

"Super" carbide, multi-purpose, single O-flute, right-hand spiral (up cut) router bit with a 6mm cutting edge diameter and max milling depth of 12mm. With stop ring (for use with the Zund ARC system and CUTWORX Tools Changer).

Flutes	1 Flute
Cut Angle	Up Cut
Routing Diameter	6mm
Max Cut Length	12mm
Max RPM	50000
Shank Diameter	6mm
Length Overall	50mm

**VTX-Ru117**

vtxru117

Colex T00500
CutGuru CGR117
CUTWORX CWT/CWX-ER66.3B
Kongsberg BIT-MUS06-6032-64
(42438077)
Zund R117 (3910771)

Multi-purpose, single O-flute, right-hand spiral (up cut) router bit with a 6mm cutting edge diameter and max milling depth of 28mm.



Flutes	1 Flute
Cut Angle	Up Cut
Routing Diameter	6mm
Max Cut Length	28mm
Max RPM	50000
Shank Diameter	6mm
Length Overall	60mm

VTX-Ru118

vtxru118

Colex T00498
CutGuru X2-625U
CUTWORX CWT/CWX-ER66.2B
Kongsberg BIT-MUD06-6025-64
(42455865)
Zund R118 (3910726)

Double-flute, right-hand spiral (up cut) router bit with a 6mm cutting edge diameter and max milling depth of 27mm. Ideal for light foam < 52kg/m³.

Flutes	2 Flutes
Cut Angle	Up Cut
Routing Diameter	6mm
Max Cut Length	27mm
Max RPM	48000
Shank Diameter	6mm
Length Overall	75mm



VTX-Ru118-A *vtxru118a*

Zund R118-A (5211733)

Double-flute, right-hand spiral (up cut) router bit with a 6mm cutting edge diameter and max milling depth of 27mm. Ideal for light foam < 52kg/m³. With stop ring (for use with the Zund ARC system and CUTWORX Tools Changer).



Flutes	2 Flutes
Cut Angle	Up Cut
Routing Diameter	6mm
Max Cut Length	27mm
Max RPM	48000
Shank Diameter	6mm
Length Overall	75mm

VTX-Ru153 *vtxru153*

Colex T00536
CutGuru CGR153
Kongsberg BIT-MUS06-3006-50
(42443549)
Zund R153 (3910761)

Multi-purpose, single O-flute, right-hand spiral (up cut) router bit with a 3mm cutting edge diameter and max milling depth of 8mm.

Flutes	1 Flute
Cut Angle	Up Cut
Routing Diameter	3mm
Max Cut Length	8mm
Max RPM	50000
Shank Diameter	6mm
Length Overall	60mm

**VTX-Ru156** *vtxru156*

Colex T00503
CutGuru CGR156
CUTWORX CWT/CWX-ER66.3C
Kongsberg BIT-MUS06-6032-64
(42438077)
Zund R156 (3910710)

Multi-purpose, single O-flute, right-hand spiral (up cut) router bit with a 6mm cutting edge diameter and max milling depth of 32mm.



Flutes	1 Flute
Cut Angle	Up Cut
Routing Diameter	6mm
Max Cut Length	32mm
Max RPM	50000
Shank Diameter	6mm
Length Overall	64mm

VTX-Ru158 *vtxru158*

Colex T00505/T00497
CutGuru CGR158/P1-418U
CUTWORX CWT/CWX-ER64.1A
Kongsberg BIT-MUS06-4022-50
(42443572)
Zund R158 (3910796)

Multi-purpose, single O-flute, right-hand spiral (up cut) router bit with a 4mm cutting edge diameter and max milling depth of 22mm.

Flutes	1 Flute
Cut Angle	Up Cut
Routing Diameter	4mm
Max Cut Length	22mm
Max RPM	50000
Shank Diameter	6mm
Length Overall	60mm

**VTX-Ru71** *vtxru71*

Summa 500-9872
Zund R71 (3910752)

Multi-purpose, single O-flute, right-hand spiral (up cut) router bit with a 1mm cutting edge diameter and max milling depth of 4mm. Shank diameter is 3mm and length overall is 30mm.



Flutes	1 Flute
Cut Angle	Up Cut
Routing Diameter	1mm
Max Cut Length	4mm
Max RPM	80000
Shank Diameter	3mm
Length Overall	30mm

100 Series Downcut

VTX-Rd122 vtxrd122



Kongsberg BIT-MDS06-2008-64
(42458810)

Multi-purpose, single O-flute, left-hand spiral (down cut) router bit with a 2mm cutting edge diameter and max milling depth of 6mm.



Flutes	1 Flute
Cut Angle	Down Cut
Routing Diameter	2mm
Max Cut Length	7mm
Max RPM	50000
Shank Diameter	6mm
Length Overall	60mm

VTX-Rd123 vtxrd123



CutGuru CGR133D
Kongsberg BIT-MDS06-3011-50
(42447342)
Summa 500-9866
Summa 500-9879
Zund R123 (3910747)

Multi-purpose, single O-flute, left-hand spiral (down cut) router bit with a 3mm cutting edge diameter and max milling depth of 14mm.

Flutes	1 Flute
Cut Angle	Down Cut
Routing Diameter	3mm
Max Cut Length	14mm
Max RPM	50000
Shank Diameter	6mm
Length Overall	60mm



VTX-Rd123-A vtxrd123a



CUTWORX CWT/CWX-ER63.1A
Zund R123-A (5211741)

Multi-purpose, single O-flute, left-hand spiral (down cut) router bit with a 3mm cutting edge diameter and max milling depth of 14mm. With stop ring (for use with the Zund ARC system and CUTWORX Tools Changer). If cutting metals or ACM we highly recommend our Rainbow/DLC coated 500 series.



Flutes	1 Flute
Cut Angle	Down Cut
Routing Diameter	3mm
Max Cut Length	14mm
Max RPM	50000
Shank Diameter	6mm
Length Overall	60mm

VTX-Rd124 vtxrd124



Colex T00501
CutGuru CGR124D
Kongsberg BIT-MDS06-4012-50
(42449389)
Summa 500-9880
Zund R124 (3910748)

Multi-purpose, single O-flute, left-hand spiral (down cut) router bit with a 4mm cutting edge diameter and max milling depth of 12mm.

Flutes	1 Flute
Cut Angle	Down Cut
Routing Diameter	4mm
Max Cut Length	14mm
Max RPM	50000
Shank Diameter	6mm
Length Overall	60mm



VTX-Rd124-A vtxrd124a



CUTWORX CWT/CWX-ER64.1A
Zund R124-A (5211742)

Multi-purpose, single O-flute, left-hand spiral (down cut) router bit with a 4mm cutting edge diameter and max milling depth of 14mm. With stop ring (for use with the Zund ARC system and CUTWORX Tools Changer). If cutting metals or ACM we highly recommend our Rainbow/DLC coated 500 series.



Flutes	1 Flute
Cut Angle	Down Cut
Routing Diameter	4mm
Max Cut Length	14mm
Max RPM	50000
Shank Diameter	6mm
Length Overall	60mm

VTX-Rd125 vtxrd125



CutGuru CGR135D
Kongsberg BIT-MDS06-5022-60
(42447359)
Zund R125 (3910749)

Multi-purpose, single O-flute, left-hand spiral (down cut) router bit with a 5mm cutting edge diameter and max milling depth of 12mm.

Flutes	1 Flute
Cut Angle	Down Cut
Routing Diameter	5mm
Max Cut Length	18mm
Max RPM	50000
Shank Diameter	6mm
Length Overall	60mm



VTX-Rd125-A

vtxrd125a



Multi-purpose, single O-flute, left-hand spiral (down cut) router bit with a 5mm cutting edge diameter and max milling depth of 14mm. With stop ring (for use with the Zund ARC system and CUTWORX Tools Changer). If cutting metals or ACM we highly recommend our Rainbow/DLC coated 500 series.



Flutes	1 Flute
Cut Angle	Down Cut
Routing Diameter	5mm
Max Cut Length	18mm
Max RPM	50000
Shank Diameter	6mm
Length Overall	60mm

VTX-Rd126

vtxrd126



Colex T00499
CutGuru CGR136D
Kongsberg BIT-MDS06-6020-64 (42458414)
Summa 500-9881
Zund R126 (3910750)

Multi-purpose, single O-flute, left-hand spiral (down cut) router bit with a 6mm cutting edge diameter and max milling depth of 22mm.

Flutes	1 Flute
Cut Angle	Down Cut
Routing Diameter	6mm
Max Cut Length	22mm
Max RPM	50000
Shank Diameter	6mm
Length Overall	60mm



VTX-Rd136

vtxrd136



Colex T00499
CutGuru CGR136D
Kongsberg BIT-MDS06-6020-64 (42458414)
Zund R136 (3910770)

Polished, single O-flute, left-hand spiral (down cut) router bit with a 6mm cutting edge diameter and max milling depth of 22mm.



Flutes	1 Flute
Cut Angle	Down Cut
Routing Diameter	6mm
Max Cut Length	22mm
Max RPM	50000
Shank Diameter	6mm
Length Overall	60mm

VTX-Rd136-A

vtxrd136a



Zund R136-A (3910770)

Polished, single O-flute, left-hand spiral (down cut) router bit with a 6mm cutting edge diameter and max milling depth of 22mm. With stop ring (for use with the Zund ARC system).

Flutes	1 Flute
Cut Angle	Down Cut
Routing Diameter	6mm
Max Cut Length	22mm
Max RPM	50000
Shank Diameter	6mm
Length Overall	60mm



VTX-Rd158

vtxrd158



Colex T00506
CutGuru CGR124D
Kongsberg BIT-MDS06-4012-50 (42449389)
Zund R134 (3910768)

Multi-purpose, single O-flute, left-hand spiral (down cut) router bit with a 4mm cutting edge diameter and max milling depth of 22mm.



Flutes	1 Flute
Cut Angle	Down Cut
Routing Diameter	4mm
Max Cut Length	22mm
Max RPM	50000
Shank Diameter	6mm
Length Overall	60mm

V-Cut Bits

VTX-Rv141 vbxrv141

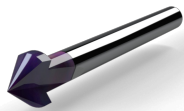

Colex T00545
CutGuru CGR141
CUTWORX CWT/CWX-ER6C4 45°
Kongsberg BIT-EBV06-90/16-2F
(42475905)
Summa 500-9863
Zund R141 (3910799)

"Super" carbide, coated, 2-flute, V-cut router bit with a 10mm cutting edge diameter and max milling depth of 5mm.



Flutes	2 Flutes
Cut Angle	90°
Routing Diameter	10mm
Max Cut Length	5mm
Max RPM	40000
Shank Diameter	6mm
Length Overall	60mm

VTX-Rv141-A vbxrv141a



CUTWORX CWT/CWX-ER6C4 45°
Zund R141-A (5211751)

"Super" carbide, coated, 2-flute, V-cut router bit with a 10mm cutting edge diameter and max milling depth of 5mm. With stop ring (for use with the Zund ARC system and CUTWORX Tool Changer).

Flutes	2 Flutes
Cut Angle	90°
Routing Diameter	10mm
Max Cut Length	5mm
Max RPM	40000
Shank Diameter	6mm
Length Overall	60mm



Standard / Inch

VTX-Rui121814 vbxrui121814



Multielement multilayered "rainbow" coated, "Super" carbide, multi-purpose, single O-flute, right-hand spiral (up cut) router bit with a 1/8 inch cutting edge diameter and max milling depth of 1/2 inch. Overall length of 2 inches and 1/4 inch shank diameter.

Flutes	1 Flute
Cut Angle	Up Cut
Routing Diameter	0.039"
Max Cut Length	0.039"
Max RPM	50000
Shank Diameter	0.039"
Length Overall	0.079"



VTX-Rui13317a vbxrui13317a



Colex T00496

Multielement multilayered "rainbow" coated, "Super" carbide, multi-purpose, single O-flute, right-hand spiral (up cut) router bit with a 1/8 inch cutting edge diameter and max milling depth of 1/2 inch. Overall length of 2 inches and 1/8 inch shank diameter.



Flutes	1 Flute
Cut Angle	Up Cut
Routing Diameter	0.039"
Max Cut Length	0.039"
Max RPM	50000
Shank Diameter	0.039"
Length Overall	0.079"

VTX-Rui13635 vbxrui13635



Multielement multilayered "rainbow" coated, "Super" carbide, multi-purpose, single O-flute, right-hand spiral (up cut) router bit with a 1/4 inch cutting edge diameter and max milling depth of 3/4 inch. Overall length of 2 inches and 1/4 inch shank diameter.

Flutes	1 Flute
Cut Angle	Up Cut
Routing Diameter	0.039"
Max Cut Length	0.118"
Max RPM	50000
Shank Diameter	0.039"
Length Overall	0.079"



VTX-Rui1411614 *vtxrui1411614*



Multielement multilayered "rainbow" coated, "Super" carbide, multi-purpose, single O-flute, right-hand spiral (up cut) router bit with a 1/16 inch cutting edge diameter and max milling depth of 1/4 inch. Overall length of 2 inches and 1/4 inch shank diameter.



Flutes	1 Flute
Cut Angle	Up Cut
Routing Diameter	0.039"
Max Cut Length	0.039"
Max RPM	50000
Shank Diameter	0.039"
Length Overall	0.079"

VTX-Rui5831614 *vtxrui5831614*

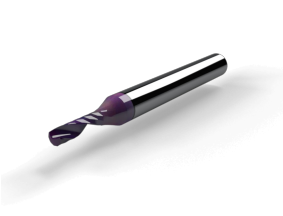

Multielement multilayered "rainbow" coated, "Super" carbide, multi-purpose, single O-flute, right-hand spiral (up cut) router bit with a 3/16 inch cutting edge diameter and max milling depth of 5/8 inch. Overall length of 2 inches and 1/4 inch shank diameter.

Flutes	1 Flute
Cut Angle	Up Cut
Routing Diameter	0.118"
Max Cut Length	0.197"
Max RPM	50000
Shank Diameter	0.039"
Length Overall	0.079"



Knife Blades

Single Edge Blades

VTX-K-HS10 (ten pack)

vtbkhs10

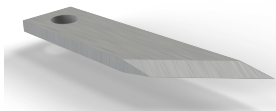

CutGuru HS10 (894010)
Zund - Type 6 (3910310)

High strength steel drag blade. Same design as the Zund Type 6 blade. For using in paper board and corrugated paper products. Often used for sample making. Blades are sold in packs of 10.



Blade Angle	35°
Max Cut Length	5mm
Blade Thickness	0.63mm
Knife Type	Flat Stock

VTX-K00335

vtbk00335

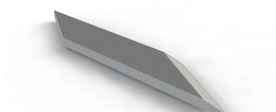

Colex T00335
CutGuru SE35

Single edge knife blade, designed for cutting corrugated plastic/cardboard substrates. Replacement for Colex T00335 blade.

Blade Angle	30°
Max Cut Length	4mm
Blade Thickness	0.4mm
Knife Type	Flat Stock



VTX-K16

vtbk16

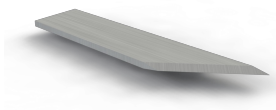

CutGuru SE16 (895016)
CUTWORX CWT/CWX-E16
Kongsberg BLD-SF216 (42441212)
Zund Z16 (3910306)

Blade for softer materials. Utilized for both static drag knife and oscillation cutting applications.



Blade Angle	53.2°
Max Cut Length	7.4mm
Blade Thickness	0.63mm
Knife Type	Flat Stock

VTX-K16a (Asymmetrical)

vtbk16a

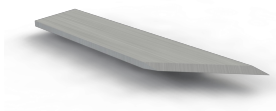

K16 blade featuring asymmetrical cutting edge. Used for ridge-free inside cutting edge. Utilized for both static drag knife and oscillation cutting applications.

Blade Angle	53.2°
Max Cut Length	7.4mm
Blade Thickness	0.63mm
Knife Type	Flat Stock



VTX-K16c (Coated)

vtbk16c

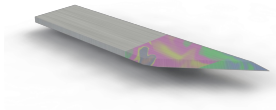

CutGuru SE16 (895016)
CutGuru SE16C
CUTWORX CWT/CWX-E16
Kongsberg BLD-SF216 (42441212)
Kongsberg BLD-SF216 C2 (42475749)
Zund Z16 (3910306)

Multielement multilayered "rainbow" coated blade for softer materials. Utilized for both static drag knife and oscillation cutting applications. Coating provides for extended cutting life of blade edge.



Blade Angle	53.2°
Max Cut Length	7.4mm
Blade Thickness	0.63mm
Knife Type	Flat Stock

VTX-K17

vtbk17

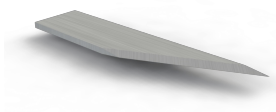







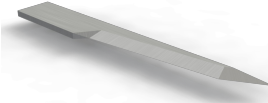

CutGuru SE17 (895017)
CUTWORX CWT/CWX-E17
Kongsberg BLD-SF217 (42441220)
Zund Z17 (3910307)

Knife blade for the cutting of thin materials. Less overcut but exerts more drag than the VTX-K16. For best results, use with an oscillating tool.

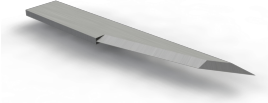
Blade Angle	65
Max Cut Length	12mm
Blade Thickness	0.63mm
Knife Type	Flat Stock

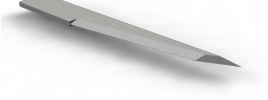
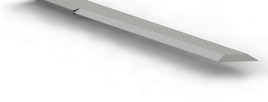

<div>VTX-K20</div> <div>vtxk20</div> <div></div>	<div>Colex T00420</div> <div>CutGuru SE20 (895020)</div> <div>Kongsberg BLD-SF420 (42421974)</div> <div>Summa 500-9811</div> <div>Zund Z20 (3910313)</div>	<div>Blade for oscillate cutting of intricate detail and small radii. Provides for minimal overcut.</div>	<div></div>	<table><tr><td>Blade Angle</td><td>63° + 84°</td></tr><tr><td>Max Cut Length</td><td>14.3mm</td></tr><tr><td>Blade Thickness</td><td>0.63mm</td></tr><tr><td>Knife Type</td><td>Flat Stock</td></tr></table>	Blade Angle	63° + 84°	Max Cut Length	14.3mm	Blade Thickness	0.63mm	Knife Type	Flat Stock
Blade Angle	63° + 84°											
Max Cut Length	14.3mm											
Blade Thickness	0.63mm											
Knife Type	Flat Stock											
<div>VTX-K21</div> <div>vtxk21</div> <div></div>	<div>Colex T00421</div> <div>CutGuru SE21 (895021)</div> <div>CUTWORX CWT/CWX-E21</div> <div>Kongsberg BLD-SF421 (42458257)</div> <div>Zund Z21 (3910314)</div>	<div>Blade for oscillate cutting of intricate detail and small radii. Provides for low overcut.</div>	<table><tr><td>Blade Angle</td><td>63° + 84°</td></tr><tr><td>Max Cut Length</td><td>17.2mm</td></tr><tr><td>Blade Thickness</td><td>0.63mm</td></tr><tr><td>Knife Type</td><td>Flat Stock</td></tr></table> <div></div>	Blade Angle	63° + 84°	Max Cut Length	17.2mm	Blade Thickness	0.63mm	Knife Type	Flat Stock	
Blade Angle	63° + 84°											
Max Cut Length	17.2mm											
Blade Thickness	0.63mm											
Knife Type	Flat Stock											
<div>VTX-K22</div> <div>vtxk22</div> <div></div>	<div>CutGuru SE22 (895022)</div> <div>Kongsberg BLD-SF422 (42458265)</div> <div>Summa 500-9810</div> <div>Zund Z22 (3910315)</div>	<div>Similar to VTX-K20 but more robust with slight more overcut. Designed to cut small radii and intricate detail.</div>	<div></div>	<table><tr><td>Blade Angle</td><td>63° + 79°</td></tr><tr><td>Max Cut Length</td><td>14mm</td></tr><tr><td>Blade Thickness</td><td>0.63mm</td></tr><tr><td>Knife Type</td><td>Flat Stock</td></tr></table>	Blade Angle	63° + 79°	Max Cut Length	14mm	Blade Thickness	0.63mm	Knife Type	Flat Stock
Blade Angle	63° + 79°											
Max Cut Length	14mm											
Blade Thickness	0.63mm											
Knife Type	Flat Stock											
<div>VTX-K23</div> <div>vtxk23</div> <div></div>	<div>Colex T00423</div> <div>CutGuru SE23 (895023)</div> <div>CUTWORX CWT/CWX-E28</div> <div>Summa 500-9814</div> <div>Zund Z23 (5005560)</div>	<div>Long fine tipped blade designed to cut small radii and intricate detail.</div>	<table><tr><td>Blade Angle</td><td>84.5° + 45°</td></tr><tr><td>Max Cut Length</td><td>22mm</td></tr><tr><td>Blade Thickness</td><td>0.63mm</td></tr><tr><td>Knife Type</td><td>Flat Stock</td></tr></table> <div></div>	Blade Angle	84.5° + 45°	Max Cut Length	22mm	Blade Thickness	0.63mm	Knife Type	Flat Stock	
Blade Angle	84.5° + 45°											
Max Cut Length	22mm											
Blade Thickness	0.63mm											
Knife Type	Flat Stock											
<div>VTX-K26</div> <div>vtxk26</div> <div></div>	<div>CutGuru SE26 (895026)</div> <div>CUTWORX CWT/CWX-E26</div> <div>Kongsberg BLD-SF426 (42458281)</div> <div>Zund Z26 (3910317)</div>	<div>Knife blade with robust design for oscillate cutting a variety of materials.</div>	<div></div>	<table><tr><td>Blade Angle</td><td>22° + 65°</td></tr><tr><td>Max Cut Length</td><td>8.7mm</td></tr><tr><td>Blade Thickness</td><td>0.63mm</td></tr><tr><td>Knife Type</td><td>Flat Stock</td></tr></table>	Blade Angle	22° + 65°	Max Cut Length	8.7mm	Blade Thickness	0.63mm	Knife Type	Flat Stock
Blade Angle	22° + 65°											
Max Cut Length	8.7mm											
Blade Thickness	0.63mm											
Knife Type	Flat Stock											
<div>VTX-K27</div> <div>vtxk27</div> <div></div>	<div>CutGuru SE27 (895027)</div> <div>Kongsberg BLD-SF427 (42458299)</div>	<div>Oscillating blade designed for cutting textiles, fabrics, and fibrous tissues.</div>	<table><tr><td>Blade Angle</td><td>65° + 83°</td></tr><tr><td>Max Cut Length</td><td>10mm</td></tr><tr><td>Blade Thickness</td><td>0.63mm</td></tr><tr><td>Knife Type</td><td>Flat Stock</td></tr></table> <div></div>	Blade Angle	65° + 83°	Max Cut Length	10mm	Blade Thickness	0.63mm	Knife Type	Flat Stock	
Blade Angle	65° + 83°											
Max Cut Length	10mm											
Blade Thickness	0.63mm											
Knife Type	Flat Stock											
<div>VTX-K28</div> <div>vtxk28</div> <div></div>	<div>Colex T00425</div> <div>CutGuru SE28 (895028)</div> <div>CUTWORX CWT/CWX-E28</div> <div>Kongsberg BLD-SF428 (42458307)</div> <div>Zund Z28 (3910318)</div>	<div>Long oscillating blade designed for cutting soft and thick materials such as foam, honeycomb, and corrugated board.</div>	<div></div>	<table><tr><td>Blade Angle</td><td>4° + 45°</td></tr><tr><td>Max Cut Length</td><td>26mm</td></tr><tr><td>Blade Thickness</td><td>0.63mm</td></tr><tr><td>Knife Type</td><td>Flat Stock</td></tr></table>	Blade Angle	4° + 45°	Max Cut Length	26mm	Blade Thickness	0.63mm	Knife Type	Flat Stock
Blade Angle	4° + 45°											
Max Cut Length	26mm											
Blade Thickness	0.63mm											
Knife Type	Flat Stock											

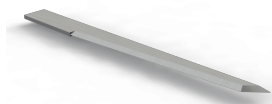
VTX-K29 *vtxk29*

Colex T00428
CutGuru SE29 (895029)
Kongsberg BLD-SF429 (42458315)
Summa 500-9814
Zund Z29 (3910319)

Long oscillating blade designed for soft, thick materials such as foam, honeycomb, and insulating mat. Similar to the VTX-K28 but longer cut length.

Blade Angle	3.5° + 45°
Max Cut Length	28mm
Blade Thickness	0.63mm
Knife Type	Flat Stock

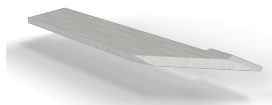
**VTX-K42** *vtxk42*

CutGuru SE42 (895442)
Zund Z42 (3910324)

Robust oscillating knife with small pre-cut. Similar to VTX-K26.

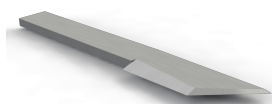

Blade Angle	55°
Max Cut Length	7.8mm
Blade Thickness	0.63mm
Knife Type	Flat Stock

VTX-K46 *vtxk46*

CutGuru SE346 (895346)
CUTWORX CWT/CWX-E46
Kongsberg BLD-SF346 (42458406)
Summa 500-9807
Zund Z46 (4800073)

Robust blade for variety of materials. Often used for foamboards up to 4.75 mm (3/16 inch). The blade exerts little drag force, but has a larger overcut.

Blade Angle	45° + 90°
Max Cut Length	20mm
Blade Thickness	1.5mm
Knife Type	Flat Stock

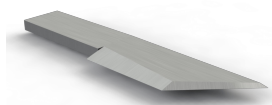
**VTX-K46s** *vtxk46s*

Colex T00330
CutGuru SE246 (895246)
Kongsberg BLD-SF246 (42458398)

Same design as the VTX-K46 but with a shorter shank length for use with certain table manufactures. Robust blade for variety of materials. Often used for foamboards up to 4.75 mm (3/16 inch). The blade exerts little drag force, but has a larger overcut.

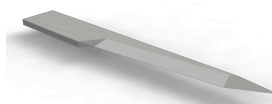

Blade Angle	45° + 90°
Max Cut Length	20mm
Blade Thickness	1.5mm
Knife Type	Flat Stock

VTX-K60 *vtxk60*

CutGuru SE60
Zund Z60 (5201345)

Blade for oscillate cutting of intricate detail and small radii. Provides for low overcut. Similar design to the K21 but with thicker shank for higher rigidity.

Blade Angle	55° + 81.5°
Max Cut Length	16.5mm
Blade Thickness	1.5mm
Knife Type	Flat Stock

**VTX-K602** *vtxk602*

Zund Z602 (5210306)

Oscillating knife for soft foam up to 110 mm thickness and < 45 kg/m3 (2.8 lbs./ft3).



Blade Angle	N/A
Max Cut Length	112mm
Blade Thickness	1.5mm
Knife Type	Flat Stock
Shank Diameter	6 mmmm

VTX-K604 *vtxk604*

Zund Z604 (5210310)

Oscillating knife for soft foam up to 90 mm thickness and < 45 kg/m3 (2.8 lbs./ft3).

Blade Angle	N/A
Max Cut Length	92mm
Blade Thickness	1.5mm
Knife Type	Flat Stock



<div>VTX-K61</div> <div>vtxk61</div> <div></div>	<div>CutGuru SE61 (895061)</div> <div>CUTWORX CWT/CWX-E62</div> <div>Zund Z61 (5201343)</div>	<div>Very robust, heavy-duty oscillating blade for wide range of materials.</div> <div></div>	<table><tr><td>Blade Angle</td><td>81.5°</td></tr><tr><td>Max Cut Length</td><td>20mm</td></tr><tr><td>Blade Thickness</td><td>1.5mm</td></tr><tr><td>Knife Type</td><td>Flat Stock</td></tr></table>	Blade Angle	81.5°	Max Cut Length	20mm	Blade Thickness	1.5mm	Knife Type	Flat Stock
Blade Angle	81.5°										
Max Cut Length	20mm										
Blade Thickness	1.5mm										
Knife Type	Flat Stock										
<div>VTX-K62</div> <div>vtxk62</div> <div></div>	<div>CutGuru SE62 (895062)</div> <div>Zund Z62 (5002488)</div>	<div>Oscillating knife with small pre-cut for variety of materials.</div> <div><table><tr><td>Blade Angle</td><td>15° + 80°</td></tr><tr><td>Max Cut Length</td><td>13.2mm</td></tr><tr><td>Blade Thickness</td><td>0.63mm</td></tr><tr><td>Knife Type</td><td>Flat Stock</td></tr></table></div>	Blade Angle	15° + 80°	Max Cut Length	13.2mm	Blade Thickness	0.63mm	Knife Type	Flat Stock	
Blade Angle	15° + 80°										
Max Cut Length	13.2mm										
Blade Thickness	0.63mm										
Knife Type	Flat Stock										
<div>VTX-K63</div> <div>vtxk63</div> <div></div>	<div>CutGuru SE63 (895063)</div> <div>Zund Z63 (5002637)</div>	<div>Oscillating knife with small pre-cut for variety of materials. Similar to the VTX-K62 but longer cut length.</div> <div></div>	<table><tr><td>Blade Angle</td><td>7°</td></tr><tr><td>Max Cut Length</td><td>28mm</td></tr><tr><td>Blade Thickness</td><td>0.63mm</td></tr><tr><td>Knife Type</td><td>Flat Stock</td></tr></table>	Blade Angle	7°	Max Cut Length	28mm	Blade Thickness	0.63mm	Knife Type	Flat Stock
Blade Angle	7°										
Max Cut Length	28mm										
Blade Thickness	0.63mm										
Knife Type	Flat Stock										
<div>VTX-K64</div> <div>vtxk64</div> <div></div>	<div>CutGuru SE64</div> <div>Zund Z64 (5002739)</div>	<div>Very robust, heavy-duty, carbide oscillating blade for wide range of materials.</div> <div><table><tr><td>Blade Angle</td><td>60°+88°</td></tr><tr><td>Max Cut Length</td><td>57mm</td></tr><tr><td>Blade Thickness</td><td>1.5mm</td></tr><tr><td>Knife Type</td><td>Flat Stock</td></tr></table></div>	Blade Angle	60°+88°	Max Cut Length	57mm	Blade Thickness	1.5mm	Knife Type	Flat Stock	
Blade Angle	60°+88°										
Max Cut Length	57mm										
Blade Thickness	1.5mm										
Knife Type	Flat Stock										
<div>VTX-K68</div> <div>vtxk68</div> <div></div>	<div>CutGuru SE68</div> <div>Zund Z68 (5204301)</div>	<div>Very robust, heavy-duty oscillating blade for sandwich materials and corrugated plastic and cardboard.</div> <div></div>	<table><tr><td>Blade Angle</td><td>83° + 5°</td></tr><tr><td>Max Cut Length</td><td>29mm</td></tr><tr><td>Blade Thickness</td><td>1.5mm</td></tr><tr><td>Knife Type</td><td>Flat Stock</td></tr></table>	Blade Angle	83° + 5°	Max Cut Length	29mm	Blade Thickness	1.5mm	Knife Type	Flat Stock
Blade Angle	83° + 5°										
Max Cut Length	29mm										
Blade Thickness	1.5mm										
Knife Type	Flat Stock										
<div>VTX-K9801</div> <div>vtxk9801</div> <div></div>	<div>Summa 500-9801</div>	<div>Blade for softer materials. Utilized for both static drag knife and oscillation cutting applications.</div> <div><table><tr><td>Blade Angle</td><td>65°</td></tr><tr><td>Max Cut Length</td><td>12mm</td></tr><tr><td>Blade Thickness</td><td>0.63mm</td></tr><tr><td>Knife Type</td><td>Flat Stock</td></tr></table></div>	Blade Angle	65°	Max Cut Length	12mm	Blade Thickness	0.63mm	Knife Type	Flat Stock	
Blade Angle	65°										
Max Cut Length	12mm										
Blade Thickness	0.63mm										
Knife Type	Flat Stock										

Double Edge Blades

VTX-K12 *vtxk 12*

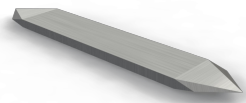

CutGuru DE12 (895012)
Kongsberg BLD-DF212 (42441196)
Zund Z10 (3910301)

Double-edged, two tipped, blade for universal cutting applications. Same cut parameters as the Z10 but with two tips to double usable cut life. Similar to VTX-K13, but with larger overcut and longer cut life than the VTX-K13.



Blade Angle	50°
Max Cut Length	4.8mm
Blade Thickness	1.5mm
Knife Type	Flat Stock

VTX-K12s *vtxk 12s*

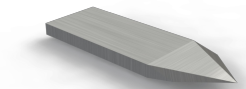

Colex T00312
CutGuru DE12s (895112)
Kongsberg BLD-DF112 (42444299)
Summa 500-9802

Double-edged blade for universal cutting applications. Same design as the VTX-K12 but with a shorter shank length for use with certain table manufactures. Similar to VTX-K13s, but with larger overcut and longer cut life.

Blade Angle	50°
Max Cut Length	4.8mm
Blade Thickness	1.5mm
Knife Type	Flat Stock



VTX-K13 *vtxk 13*

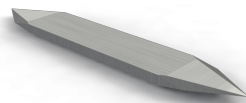

CutGuru DE13 (895013)
CUTWORX CWT/CWX-E13
Kongsberg BLD-DF213 (42441204)
Zund Z11 (3910309)

Double-edged, two tipped, blade for universal cutting applications. Same cut parameters as the Z11 but with two tips to double usable cut life. Similar to VTX-K12, but with reduced overcut and cut life expectancy.



Blade Angle	60
Max Cut Length	6.9mm
Blade Thickness	1.5mm
Knife Type	Flat Stock

VTX-K13c (Coated) *vtxk 13c*

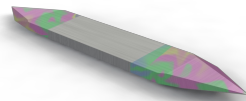

CutGuru DE13 (895013)
CUTWORX CWT/CWX-E13
Kongsberg BLD-DF213 (42441204)
Zund Z11 (3910309)

Robust double-edged, two tipped, blade with multielement multilayered "rainbow" coating. For universal cutting applications; especially suited for materials that often cause premature wearing of edge sharpness as the coating extends blade life significantly.

Blade Angle	60
Max Cut Length	6.9mm
Blade Thickness	1.5mm
Knife Type	Flat Stock



VTX-K13s *vtxk 13s*

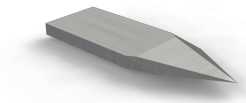

Colex T00313
CutGuru DE13s (895113)
Kongsberg BLD-DF113 (42443036)
Multicam K24 (94-02466-910.309-S)
Summa 500-9803

Double-edged blade for universal cutting applications. Same design as the VTX-K13 but with a shorter shank length for use with certain table manufactures. Similar to VTX-K12s, but with reduced overcut and cut life expectancy.



Blade Angle	60°
Max Cut Length	6.9mm
Blade Thickness	1.5mm
Knife Type	Flat Stock

VTX-K35 *vtxk 35*

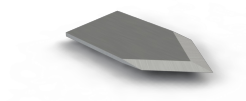

CutGuru DE35M
Zund Z35 (4800071)

Blade designed for passepartout/mat-cutting. Due to its large size is ideal for cutting straight lines and sharp corners from the front of the matboard.

Blade Angle	N/A
Max Cut Length	5mm
Blade Thickness	0.63mm
Knife Type	Flat Stock



VTX-K44

vtxk44



CutGuru DE44 (895044)
Zund Z44 (3910340)

Double-sided blade for less tough, fibrous materials.



Blade Angle	60
Max Cut Length	14mm
Blade Thickness	1.5mm
Knife Type	Flat Stock

VTX-K83A

vtxk83a



Zund Z83 (5206878)

Double-edged, asymmetrical, blade for ridge free, inside cutting applications.

Blade Angle	50°
Max Cut Length	4.8mm
Blade Thickness	1.5mm
Knife Type	Flat Stock



Single Edge Blades - Round Stock

VTX-E18r

vtxe18r

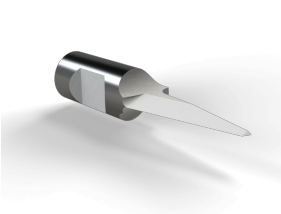

CutGuru CGE18

Single-edged blade with 6mm diameter cylindrical shank providing high rigidity for dense material/ high force cutting applications. Same blade as the EcoCam E18. Designed for use with Ecocam Tangential Cutting Modules.

Blade Angle	84°
Max Cut Length	13.5mm
Blade Thickness	6mm ø
Knife Type	Round Stock



VTX-E25r

vtxe25r



CutGuru CGE25

Single-edged blade with 6mm diameter cylindrical shank providing high rigidity for dense material/ high force cutting applications. Same blade as the EcoCam E25. Designed for use with Ecocam Tangential Cutting Modules.



Blade Angle	84°
Max Cut Length	25mm
Blade Thickness	6mm ø
Knife Type	Round Stock

VTX-E28r

vtxe28r



CutGuru CGE28

Single-edged blade with 6mm diameter cylindrical shank providing high rigidity for dense material/ high force cutting applications. Same blade as the EcoCam E28. Designed for use with Ecocam Tangential Cutting Modules.

Blade Angle	84°
Max Cut Length	30mm
Blade Thickness	6mm ø
Knife Type	Round Stock
Shank Diameter	6mm



VTX-E50r

vtxe50r



Single-edged blade with 6mm diameter cylindrical shank providing high rigidity for dense material/ high force cutting applications. Same blade as the EcoCam E50. Designed for use with Ecocam Tangential Cutting Modules.



Blade Angle	N/A
Max Cut Length	3.5mm
Blade Thickness	6mm ø
Knife Type	Round Stock

VTX-K10rm *vtx10rm*

CutGuru SE10RM (895031)
Multicam K4 (003612-MC7267)

Single-edged blade with 6mm diameter cylindrical shank providing high rigidity for dense material/ high force cutting applications.

Blade Angle	84°
Max Cut Length	10mm
Blade Thickness	6mm ø
Knife Type	Round Stock
Shank Diameter	6mm

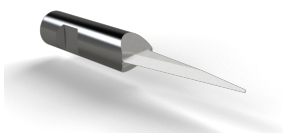
**VTX-K15rm** *vtx15rm*

CutGuru SE15RM (895015)
Multicam K6 (003612-MC7265)

Single-edged blade with 6mm diameter cylindrical shank providing high rigidity for dense material/ high force cutting applications.

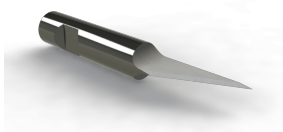

Blade Angle	84°
Max Cut Length	15mm
Blade Thickness	6mm ø
Knife Type	Round Stock
Shank Diameter	6mm

VTX-K17r *vtx17r*

CutGuru SE17R
Kongsberg BLD-SR6224 (42438135)

A 6mm diameter cylindrical shank providing high rigidity for oscillate and drag cutting of denser materials. For best results, use with an oscillating tool.

Blade Angle	65°
Max Cut Length	12mm
Blade Thickness	6mm ø
Knife Type	Round Stock
Shank Diameter	6mm

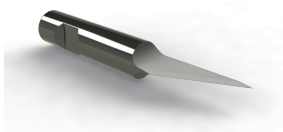
**VTX-K17rh** *vtx17rh*

CutGuru SE17RH
Kongsberg BLD-SR6223 (42437293)

A 6mm diameter cylindrical shank providing high rigidity for oscillate and drag cutting of denser materials. Similar to the VTX-K17r but has swept cutting edge for better performance in thicker materials. For best results, use with an oscillating tool.

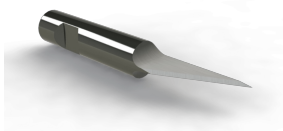

Blade Angle	65°
Max Cut Length	12mm
Blade Thickness	6mm ø
Knife Type	Round Stock
Shank Diameter	6mm

VTX-K17rhC (Coated) *vtx17rhC*

CutGuru SE17RH
Kongsberg BLD-SR6224 (42438135)

A diamond like carbon coated blade with a 6mm diameter cylindrical shank providing high rigidity for oscillate and drag cutting of denser materials. Similar to the VTX-K17r but has swept cutting edge for better performance in thicker materials. For best results, use with an oscillating tool.

Blade Angle	65°
Max Cut Length	12mm
Blade Thickness	6mm ø
Knife Type	Round Stock
Shank Diameter	6mm

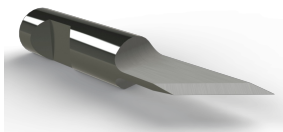
**VTX-K18r** *vtx18r*

CutGuru SE18R
Kongsberg BLD-SR8140 (42455899)

A 8mm diameter cylindrical shank providing high rigidity for drag cutting of denser materials.

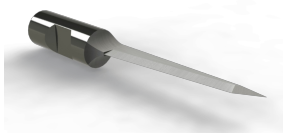

Blade Angle	45°
Max Cut Length	8mm
Blade Thickness	8mm ø
Knife Type	Round Stock
Shank Diameter	8mm

VTX-K21r *vtx21r*

CutGuru SE21R
Kongsberg BLD-SR6303 (42441642)

A 6mm diameter cylindrical shank providing high rigidity for oscillate cutting of denser materials. Cutting of intricate detail and small radii with low overcut. Same cutting parameters as the VTX-K21.

Blade Angle	63° + 84°
Max Cut Length	20.75mm
Blade Thickness	6mm ø
Knife Type	Round Stock
Shank Diameter	6mm

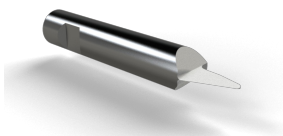

<div>VTX-K25rm</div> <div>vtx25rm</div> <div></div>	<div>CutGuru SE25RM</div> <div>Multicam K10 (003612-MC7354)</div>	<div>Single-edged blade with 6mm diameter cylindrical shank providing high rigidity for dense material/ high force cutting applications. Same blade as the Multicam - K10.</div>	<div></div>	<table><tr><td>Blade Angle</td><td>84°</td></tr><tr><td>Max Cut Length</td><td>25mm</td></tr><tr><td>Blade Thickness</td><td>6mm ø</td></tr><tr><td>Knife Type</td><td>Round Stock</td></tr><tr><td>Shank Diameter</td><td>6mm</td></tr></table>	Blade Angle	84°	Max Cut Length	25mm	Blade Thickness	6mm ø	Knife Type	Round Stock	Shank Diameter	6mm
Blade Angle	84°													
Max Cut Length	25mm													
Blade Thickness	6mm ø													
Knife Type	Round Stock													
Shank Diameter	6mm													
<div>VTX-K27rh</div> <div>vtbk27rh</div> <div></div>	<div>CutGuru SE27rh</div> <div>Kongsberg BLD-SR6310 (42441626)</div>	<div>A 6mm diameter cylindrical shank providing high rigidity for oscillate cutting of textiles, fabrics, and fibrous tissues. Similar to the VTX-K27r but has swept cutting edge for better performance in denser and/or thicker materials.</div>	<table><tr><td>Blade Angle</td><td>25° + 27°</td></tr><tr><td>Max Cut Length</td><td>20mm</td></tr><tr><td>Blade Thickness</td><td>6mm ø</td></tr><tr><td>Knife Type</td><td>Round Stock</td></tr><tr><td>Shank Diameter</td><td>6mm</td></tr></table> <div></div>	Blade Angle	25° + 27°	Max Cut Length	20mm	Blade Thickness	6mm ø	Knife Type	Round Stock	Shank Diameter	6mm	
Blade Angle	25° + 27°													
Max Cut Length	20mm													
Blade Thickness	6mm ø													
Knife Type	Round Stock													
Shank Diameter	6mm													
<div>VTX-K29r</div> <div>vtbk29r</div> <div></div>	<div>CutGuru SE29R</div> <div>Kongsberg BLD-SR6311 (42443101)</div>	<div>A long oscillating knife blade with a 6mm diameter cylindrical shank providing high rigidity. For soft, thick materials such as foam, honeycomb, and insulating mat. Similar to the VTX-K28r but longer cut length.</div>	<div></div> <table><tr><td>Blade Angle</td><td>45° + 86.3°</td></tr><tr><td>Max Cut Length</td><td>31mm</td></tr><tr><td>Blade Thickness</td><td>6mm ø</td></tr><tr><td>Knife Type</td><td>Round Stock</td></tr><tr><td>Shank Diameter</td><td>6mm</td></tr></table>	Blade Angle	45° + 86.3°	Max Cut Length	31mm	Blade Thickness	6mm ø	Knife Type	Round Stock	Shank Diameter	6mm	
Blade Angle	45° + 86.3°													
Max Cut Length	31mm													
Blade Thickness	6mm ø													
Knife Type	Round Stock													
Shank Diameter	6mm													
<div>VTX-K32r</div> <div>vtbk32r</div> <div></div>	<div>CutGuru SE32R</div> <div>Kongsberg BLD-SR6313 (42443085)</div>	<div>A long oscillating knife blade with a 6mm diameter cylindrical shank providing high rigidity in materials up to 30mm thickness. A 8 degree cut angle allows for fine details in a wide range of materials. A flattened tip helps increase cutting speed and protect cutting underlays.</div>	<table><tr><td>Blade Angle</td><td>8°</td></tr><tr><td>Max Cut Length</td><td>30mm</td></tr><tr><td>Blade Thickness</td><td>6mm ø</td></tr><tr><td>Knife Type</td><td>Round Stock</td></tr><tr><td>Shank Diameter</td><td>6mm</td></tr></table> <div></div>	Blade Angle	8°	Max Cut Length	30mm	Blade Thickness	6mm ø	Knife Type	Round Stock	Shank Diameter	6mm	
Blade Angle	8°													
Max Cut Length	30mm													
Blade Thickness	6mm ø													
Knife Type	Round Stock													
Shank Diameter	6mm													
<div>VTX-K46r</div> <div>vtbk46r</div> <div></div>	<div>Kongsberg BLD-SR8146 (34143362)</div>	<div>A 8mm diameter cylindrical shank providing high rigidity for drag cutting of denser materials with a maximum cut length of 20mm. Often used for foamboards up to 4.75 mm (3/16 inch). The blade exerts little drag force, but has a larger overcut.</div>	<div></div> <table><tr><td>Blade Angle</td><td>45° + 90°</td></tr><tr><td>Max Cut Length</td><td>20mm</td></tr><tr><td>Blade Thickness</td><td>1.5mm</td></tr><tr><td>Knife Type</td><td>Round Stock</td></tr><tr><td>Shank Diameter</td><td>8mm</td></tr></table>	Blade Angle	45° + 90°	Max Cut Length	20mm	Blade Thickness	1.5mm	Knife Type	Round Stock	Shank Diameter	8mm	
Blade Angle	45° + 90°													
Max Cut Length	20mm													
Blade Thickness	1.5mm													
Knife Type	Round Stock													
Shank Diameter	8mm													
<div>VTX-K55r</div> <div>vtbk6523r</div> <div></div>	<div>CutGuru SE55R</div> <div>Kongsberg BLD-SR6523 (42444893)</div>	<div>A 6mm diameter cylindrical shank blade for processing protective packaging and foams.</div>	<table><tr><td>Blade Angle</td><td>15° + 35° + 86.3°</td></tr><tr><td>Max Cut Length</td><td>55mm</td></tr><tr><td>Blade Thickness</td><td>6mm ø</td></tr><tr><td>Knife Type</td><td>Round Stock</td></tr><tr><td>Shank Diameter</td><td>6mm</td></tr></table> <div></div>	Blade Angle	15° + 35° + 86.3°	Max Cut Length	55mm	Blade Thickness	6mm ø	Knife Type	Round Stock	Shank Diameter	6mm	
Blade Angle	15° + 35° + 86.3°													
Max Cut Length	55mm													
Blade Thickness	6mm ø													
Knife Type	Round Stock													
Shank Diameter	6mm													
<div>VTX-K6220r</div> <div>vtbk6220r</div> <div></div>	<div>CutGuru SE17RH</div>	<div>A 6mm diameter cylindrical shank providing high rigidity for oscillate and drag cutting of denser materials. Similar to the VTX-K17rh but custom extra heavy duty tip design for better performance in corrugated cardboard. For best results, use with an oscillating tool.</div>	<div></div> <table><tr><td>Blade Angle</td><td>65°</td></tr><tr><td>Max Cut Length</td><td>12mm</td></tr><tr><td>Blade Thickness</td><td>6mm ø</td></tr><tr><td>Knife Type</td><td>Round Stock</td></tr><tr><td>Shank Diameter</td><td>6mm</td></tr></table>	Blade Angle	65°	Max Cut Length	12mm	Blade Thickness	6mm ø	Knife Type	Round Stock	Shank Diameter	6mm	
Blade Angle	65°													
Max Cut Length	12mm													
Blade Thickness	6mm ø													
Knife Type	Round Stock													
Shank Diameter	6mm													

VTX-K6rm *vtx6rm*

CutGuru SE6RM (895045)
Multicam K2 (84-00193-BT-57275)

Single-edged blade with 6mm diameter cylindrical shank providing high rigidity for dense material/ high force cutting applications. Same blade as the Multicam - K2

Blade Angle	N/A
Max Cut Length	6mm
Blade Thickness	6mm ø
Knife Type	Round Stock
Shank Diameter	6mm

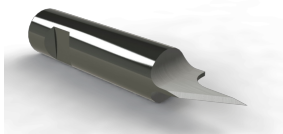
**VTX-K70r** *vtxk8170r*

CutGuru SE70R
Kongsberg BLD-SR8170 (42460394)

Single-edged blade with 8mm diameter cylindrical shank providing high rigidity for materials such as folding carton, polyester film, leather, vinyl and paper.

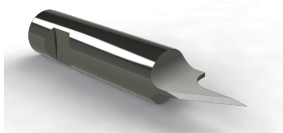

Blade Angle	30°
Max Cut Length	6.5mm
Blade Thickness	8mm ø
Knife Type	Round Stock
Shank Diameter	8mm

VTX-K71ra *vtxk8171ra*

CutGuru SE71RA
Kongsberg BLD-SR8171A (42460956)

Tungsten carbide blade for thinner flexible or rigid materials such as solid carton, vinyl, plastics. 30° cutting angle. Asymmetric knife blade that ploughs all burrs and waste to one side.

Blade Angle	30°
Max Cut Length	6mm
Blade Thickness	8mm ø
Knife Type	Round Stock
Shank Diameter	8mm

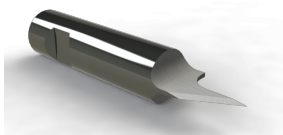
**VTX-K72r** *vtxk8172r*

CutGuru SE72R
Kongsberg BLD-SR8172 (42460402)

Single-edged blade with 8mm diameter cylindrical shank providing high rigidity for materials such as folding carton, polyester film, leather, vinyl and paper.



Blade Angle	40°
Max Cut Length	4.5mm
Blade Thickness	8mm ø
Knife Type	Round Stock
Shank Diameter	8mm

VTX-Ks32r (Serrated) *vtxks32r*

CutGuru SE32R
Kongsberg BLD-SR6352 (42456939)

A long serrated oscillating knife blade with a 6mm diameter cylindrical shank providing high rigidity in materials up to 32mm thickness. The serrated cutting edge provides for less friction during cutting, lasting longer and running cooler. A flattened tip helps increase cutting speed and protect cutting underlays.

Blade Angle	8°
Max Cut Length	32mm
Blade Thickness	6mm ø
Knife Type	Round Stock
Shank Diameter	6mm

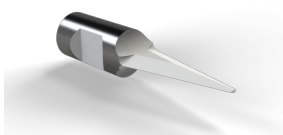
**Double Edge Blades - Round Stock****VTX-E12r** *vtxe12r*

CutGuru CGE12

Double-edged blade with 6mm diameter cylindrical shank providing high rigidity for dense material/ high force cutting applications. Same blade as the EcoCam E12. Designed for use with EcoCam Tangential Cutting Modules. Designed for use with EcoCam Tangential Cutting Modules.

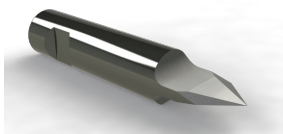

Blade Angle	84°
Max Cut Length	12mm
Blade Thickness	6mm ø
Knife Type	Round Stock
Shank Diameter	6mm

VTX-K12r *vtxk12r*

CutGuru DE12R
Kongsberg BLD-DR8180 (42447284)

Double-edged blade with 8mm diameter cylindrical shank providing high rigidity for dense material/ high force cutting applications. Same cut parameters as the Z10 and VTX-K12 but with much higher rigidity. The blunter angle reduces the risk for breaking the blade in tough materials, but creates more overcut with thicker materials.

Blade Angle	50°
Max Cut Length	4.8mm
Blade Thickness	8mm ø
Knife Type	Round Stock
Shank Diameter	8mm

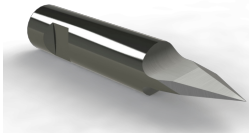

VTX-K13r *vtxk13r*

CutGuru DE13R (895042)
Kongsberg BLD-DR8160 (42447235)

Double-edged blade with 8mm diameter cylindrical shank providing high rigidity for dense material/ high force cutting applications. Same cut parameters as the Z11 and VTX-K13 but with much higher rigidity. Similar to VTX-K12r, but with less overcut and longer life expectancy.

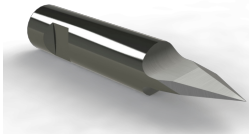

Blade Angle	60°
Max Cut Length	6.9mm
Blade Thickness	8mm ø
Knife Type	Round Stock
Shank Diameter	8mm

VTX-K60r *vtxk60r*

CutGuru DE60R
Kongsberg BLD-DR6160 (42445510)

Double-edged blade with 6mm diameter cylindrical shank. Blade is for thinner flexible or rigid materials such as solid carton, vinyl and plastics.

Blade Angle	30° + 30°
Max Cut Length	5mm
Blade Thickness	6mm ø
Knife Type	Round Stock

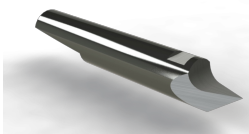
**Kiss Cut Blades****VTX-K1** *vtxk1*

CutGuru KC1 (895001)
CUTWORX CWT/CWX-E1
Kongsberg BLD-KC101 (42438499)
Zund Z1 (3910105)

Blade for kiss cutting any standard self-adhesive backed vinyl.

Blade Angle	35°
Max Cut Length	1mm
Blade Thickness	3mm ø
Knife Type	Round Stock

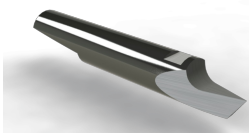
**VTX-K2** *vtxk2*

CutGuru KC2 (895002)
CUTWORX CWT/CWX-E2
Kongsberg BLD-KC102 (42438507)
Zund Z2 (3910110)

Blade for kiss cutting any standard self-adhesive backed vinyl. Similar to the VTX-K1, but exerts less drag force which results in a shorter life expectancy

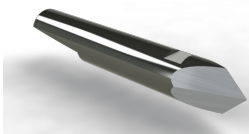

Blade Angle	35°
Max Cut Length	1mm
Blade Thickness	3mm ø
Knife Type	Round Stock

VTX-K3 *vtxk3*

CutGuru KC3 (895003)
Kongsberg BLD-KC103 (42458323)
Zund Z3 (3910115)

Fine, long-life, double-edged blade for kiss cutting small lettering on standard self-adhesive backed vinyl and masking film. Fine blade for creating small lettering.

Blade Angle	35°
Max Cut Length	1mm
Blade Thickness	3mm ø
Knife Type	Round Stock

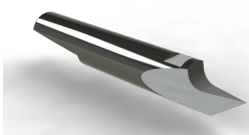
**VTX-K4** *vtxk4*

CutGuru KC4 (895004)
Kongsberg BLD-KC104 (42447532)
Zund Z4 (3910116)

Fine tip blade with very low overcut for kiss cutting any standard self-adhesive backed vinyl.

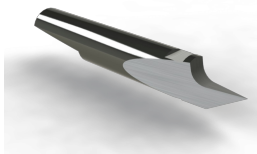

Blade Angle	55°
Max Cut Length	2.1mm
Blade Thickness	3mm ø
Knife Type	Round Stock

VTX-K5 *vtxk5*

CutGuru KC5 (895005)
Kongsberg BLD-KC105 (42458331)
Zund Z5 (3910117)

Fine tip blade with extremely low overcut for vinyl and soft materials.

Blade Angle	60
Max Cut Length	2.6mm
Blade Thickness	3mm ø
Knife Type	Round Stock

**VTX-K6** *vtxk6*

Knife for cutting any standard self-adhesive vinyls.

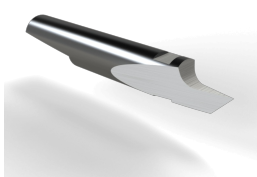

Blade Angle	30° + 60°
Max Cut Length	1.5mm
Blade Thickness	3mm ø
Knife Type	Round Stock

VTX-K7 *vtxk7*

Zund Z7 (5224068)

Kiss cut style blade for cutting any standard self-adhesive vinyl in through cut mode. Holds edge for a long time giving greater life expectancy.

Blade Angle	N/A
Max Cut Length	2.1mm
Blade Thickness	3mm ø
Knife Type	Round Stock

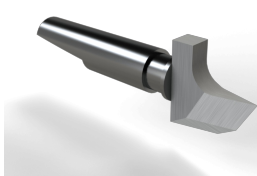
**VTX-Kw6** *vtxkw6*

CutGuru KC5 (895006)
Kongsberg BLD-KC154 (42458349)
Zund W6 (3910154)

Robust all-round blade which exerts little drag force for large radii. Cuts to 2.4 mm thick material. 30/60-degree cut angle.



Blade Angle	30° + 60°
Max Cut Length	2.4mm
Blade Thickness	3mm ø
Knife Type	Round Stock

V-Cut Blades**VTX-K-C73** *vtxkc73*

CutGuru C73 (G000-00532)

Ceramic, long lasting, bevel/v-cut drag blade. For using in paper board and honeycomb products.

Blade Angle	20°
Max Cut Length	18.2mm
Blade Thickness	0.8mm
Knife Type	Flat Stock

**VTX-K-HS73 (ten pack)** *vtxk73*

CutGuru HS73 (894012)
Kongsberg BLD-TZ129 (42435636)
Zund Z73 (5005572)

High strength steel bevel/v-cut drag blade. For using in paper board and honeycomb products. Blades are sold in packs of 10.

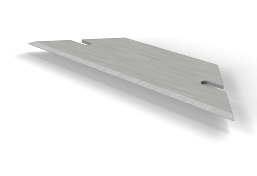

Blade Angle	20°
Max Cut Length	18.2mm
Blade Thickness	0.9mm
Knife Type	Flat Stock

VTX-K-TZ230 *vtxktz230*

CutGuru SE230
Kongsberg BLD-TZ230 (34061218)

Carbide bevel/v-cut drag blade. For using in paper board and honeycomb products.

Blade Angle	20°
Max Cut Length	18.2mm
Blade Thickness	0.9mm
Knife Type	Flat Stock



VTX-K71

vtxk71

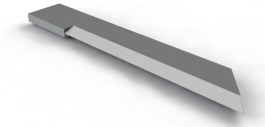

CutGuru SE71 (895071)
Multicam K71
Summa 500-9826
Zund Z71 (5006045)

Rigid, carbide, v-cut blade.



Blade Angle	N/A
Max Cut Length	18.4mm
Blade Thickness	1mm
Knife Type	Flat Stock

Rotary Blades

VTX-K-RB28

OLFA-RB28



Gerber CutGuru 10-zGerb-Blade (TL-001)

Olfa 28mm HSS blade for rotary cutting of a variety of materials.



Blade Angle	N/A
Max Cut Length	3.5mm
Blade Thickness	0.6mm
Knife Type	Flat Stock

VTX-K50

vtxk50

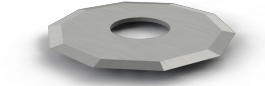

Colex T00360
CutGuru R50 (83906)
Kongsberg BLD-RC110 (42444844)
Summa 500-9860
Zund Z50 (3910335)

Decagon (10-sided) blade similar to VTX-K51 and VTX-K52, but with reduced overcut and can apply greater cutting forces.

Blade Angle	N/A
Max Cut Length	3.5mm
Blade Thickness	0.6mm
Knife Type	Flat Stock



VTX-K51

vtxk51

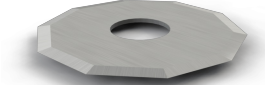

CutGuru R51 (R51-V)
CUTWORX CWT/CWX-E51
Summa 500-9861
Zund Z51 (3910336)

Decagon (10-sided) driven rotary blade.



Blade Angle	N/A
Max Cut Length	5mm
Blade Thickness	0.6mm
Knife Type	Flat Stock

VTX-K52

vtxk52



CutGuru R52 (R52-V)
Summa 500-9862
Zund Z52 (3910337)

Decagon (10-sided) blade similar to VTX-K50 and VTX-K51, provides for processing of thicker materials but with larger overcut and lower cutting forces.

Blade Angle	N/A
Max Cut Length	7mm
Blade Thickness	0.6mm
Knife Type	Flat Stock



VTX-K53

vtxk53

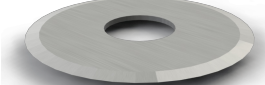

CutGuru R53-V (G000-00534)
Zund Z53 (4800059)

Driven rotary blade for processing of single ply materials.



Blade Angle	N/A
Max Cut Length	2mm
Blade Thickness	0.6mm
Knife Type	Flat Stock

Underlayment

Underlayment

Aquiline Underlay *ut-aquiline*

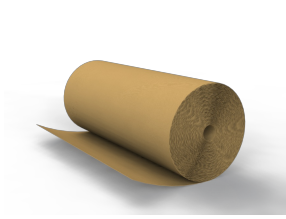

Aquiline sacrificial cutting/routing underlay utilized on top of standard cutting mat or conveyor belt. Width is 1.55 meter (61.5 inches) and thickness is 1.5mm (0.06 inches).



VTX Premium Underlay *vxprem*

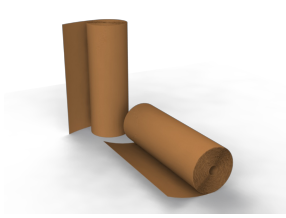

Premium sacrificial cutting/routing underlay utilized on top of standard cutting mat or conveyor belt. Purchase by the foot or purchase a complete 31 meter (100 feet) roll of Underlayment. Width is 1.5 meter (59.5 in.). Thickness is 1.5mm.



VTX Sacrificial Mats

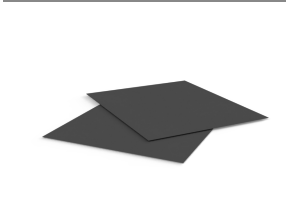

Custom sized to machine brand and model, gray 2.5mm self healing felt belt. Same material as conveyor belt.



VTXtra Premium Grip *grip*

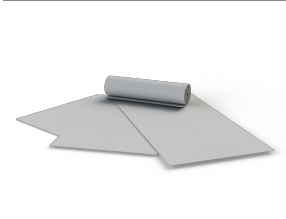

Specialized perforated foam vacuum underlayment designed to securely hold small parts while routing. Purchase in a variety of sheet sizes, by the foot, or by the roll. Custom sizing available by request.



Cross Reference

Router Bits

Category	VTX	Colex	CutGuru	CUTWORX	Kongsberg	Summa	Zund
500 series upcut							
	VTX-Ru502	T00495			BIT-MUS06-2006-50C2 (42471706)	500-9869	R502 (5218133)
	VTX-Ru502-A						R502-A (5218134)
	VTX-Ru503	T00529	CGR314-58DC	CWT/CWX- CWX63.1A	BIT-MUS06-3006-50C2 (42471714)		R503 (5218135)
	VTX-Ru503-A			CWT-ER63.1C			R503-A (5218136)
	VTX-Ru504	T00525	CGR414U-58DC		BIT-MUS06-4012-50C2 (42471730)	500-9868	R504 (5218137)
	VTX-Ru504-A						R504-A (5218138)
	VTX-Ru505		CGR518U-58DC		BIT-AUS06-5022-58 (42443762)		R505 (5218139)
	VTX-Ru505-A						R505-A (5218140)
	VTX-Ru506	T00527	CGR628U-58DC	CWT/CWX- ER66.5B	BIT-MUS06-6012-50C2 (42471748)		R506 (5218141)
	VTX-Ru506-A			CWT/CWX- ER66.5C			R506-A (5218142)
	VTX-Ru5101	T00502	CGR101	CWT/CWX- ER66.3B	BIT-MUS06-6012-50 (42451070)	500-9857	R101 (3910740)
	VTX-Ru5101-A						R101 (3910740)
	VTX-Ru553	T00529	CGR308U-58XO		BIT-MUS06-3006-50C1 (42451104)	500-9867	
	VTX-Ru553-A						
	VTX-Ru5855				BIT-AUS08-8055-90 (42454579)		
	VTX-RuW5418 (Carbide++, Wood)				- BIT-WUD06-4016-64 (42458497)		
	VTX-RuW5418-A (Carbide++, Wood)				- BIT-WUD06-4016-64 (42458497)		
500 series downcut							
	VTX-Rd524		CGR124D				R124 (3910748)
	VTX-Rd524-A						R124-A (5211742)
	VTX-Rd525		CGR124D				R124 (3910748)
	VTX-Rd525-A						
	VTX-Rd526						
	VTX-Rd526-A						
500 series compression							
	VTX-Rc5415 (Compression)				BIT-MCS06-4015-40 (42471763)		
	VTX-Rc5415-A (Compression)						
	VTX-Rc5622 (Compression)		X2-625C (G000- 00535)		IT-MCS06-6022-64 (42471771)		
	VTX-Rc5622-A (Compression)						
200 series upcut							
	VTX-Ru202	T00495	CGR202		BIT-MUS06-2006-50 (42437913)	500-9882	R202 (5209418)
	VTX-Ru202-A						R202-A (5211434)
	VTX-Ru203	T00538	CGR203	CWT/CWX- ER63.1A	BIT-MUS06-3011-50 (42437905)	500-9876	R203 (5209419)
	VTX-Ru203-A			CWT/CWX- ER63.1A			R203-A (5211435)
	VTX-Ru203e				BIT-AUS06-3022-60 (42449439)		
	VTX-Ru204	T00508/T00497	CGR204		BIT-MUS06-4012-50 (42437863)	500-9886	R204 (5209420)
	VTX-Ru204-A						R204-A (5211436)

Category	VTX	Colex	CutGuru	CUTWORX	Kongsberg	Summa	Zund
	VTX-Ru205		CGR205		BIT-MUS06-5012-50 (42451062)		R205 (5209421)
	VTX-Ru205-A						R205-A (5211437)
	VTX-Ru206	T00500	CGR206	CWT/CWX- ER66.2B	BIT-MUS06-6022-64 (42447715)	500- 9874	R206 (5209422)
	VTX-Ru206-A			CWT/CWX- ER66.3B			R206-A (5211438)
	VTX-Ru208 (Polished)	T00495	P1-208		BIT-MUS06-2006-50 (42437913)		R208 (5212028)
	VTX-Ru208-A (Polished)						R208-A (5212254)
	VTX-Ru209 (Polished)	T00535	CGR109		BIT-MUS06-4006-50 (42443564)		R209 (5212030)
	VTX-Ru209-A (Polished)						R209-A (5212255)
100 series upcut							
	VTX-Ru101	T00502	CGR101	CWT/CWX- ER66.3B	BIT-MUS06-6012-50 (42451070)	500- 9857	R101 (3910740)
	VTX-Ru101-A						R101 (3910740)
	VTX-Ru117	T00500	CGR117	CWT/CWX- ER66.3B	BIT-MUS06-6032-64 (42438077)		R117 (3910771)
	VTX-Ru118	T00498	X2-625U	CWT/CWX- ER66.2B	BIT-MUD06-6025-64 (42455865)		R118 (3910726)
	VTX-Ru118-A						R118-A (5211733)
	VTX-Ru153	T00536	CGR153		BIT-MUS06-3006-50 (42443549)		R153 (3910761)
	VTX-Ru156	T00503	CGR156	CWT/CWX- ER66.3C	BIT-MUS06-6032-64 (42438077)		R156 (3910710)
	VTX-Ru158	T00505/T00497	CGR158/P1-418U	CWT/CWX- ER64.1A	BIT-MUS06-4022-50 (42443572)		R158 (3910796)
	VTX-Ru71					500- 9872	R71 (3910752)
100 series downcut							
	VTX-Rd122				BIT-MDS06-2008-64 (42458810)		
	VTX-Rd123		CGR133D		BIT-MDS06-3011-50 (42447342)	500- 9879	R123 (3910747)
	VTX-Rd123-A			CWT/CWX- ER63.1A			R123-A (5211741)
	VTX-Rd124	T00501	CGR124D		BIT-MDS06-4012-50 (42449389)	500- 9880	R124 (3910748)
	VTX-Rd124-A			CWT/CWX- ER64.1A			R124-A (5211742)
	VTX-Rd125		CGR135D		BIT-MDS06-5022-60 (42447359)		R125 (3910749)
	VTX-Rd125-A						
	VTX-Rd126	T00499	CGR136D		BIT-MDS06-6020-64 (42458414)	500- 9881	R126 (3910750)
	VTX-Rd136	T00499	CGR136D		BIT-MDS06-6020-64 (42458414)		R136 (3910770)
	VTX-Rd136-A						R136-A (3910770)
	VTX-Rd158	T00506	CGR124D		BIT-MDS06-4012-50 (42449389)		R134 (3910768)
V-Cut Bits							
	VTX-Rv141	T00545	CGR141	CWT/CWX- ER6C4 45°	BIT-EBV06-90/16-2F (42475905)	500- 9863	R141 (3910799)
	VTX-Rv141-A			CWT/CWX- ER6C4 45°			R141-A (5211751)
Standard / Inch							
	VTX-Rui121814						
	VTX-Rui13317a	T00496					
	VTX-Rui13635						
	VTX-Rui1411614						
	VTX-Rui5831614						

Knife Blades

Category	VTX	Colex	CutGuru	CUTWORX	Kongsberg	Summa	Zund
Single Edge Blades	VTX-K-HS10 (ten pack)		HS10 (894010)				- Type 6 (3910310)
	VTX-K00335	T00335	SE35				
	VTX-K16		SE16 (895016)	CWT/CWX-E16	BLD-SF216 (42441212)		Z16 (3910306)
	VTX-K16a (Asymmetrical)						
	VTX-K16c (Coated)		SE16C	CWT/CWX-E16	BLD-SF216 C2 (42475749)		Z16 (3910306)
	VTX-K17		SE17 (895017)	CWT/CWX-E17	BLD-SF217 (42441220)		Z17 (3910307)
	VTX-K20	T00420	SE20 (895020)		BLD-SF420 (42421974)	500-9811	Z20 (3910313)
	VTX-K21	T00421	SE21 (895021)	CWT/CWX-E21	BLD-SF421 (42458257)		Z21 (3910314)
	VTX-K22		SE22 (895022)		BLD-SF422 (42458265)	500-9810	Z22 (3910315)
	VTX-K23	T00423	SE23 (895023)	CWT/CWX-E28		500-9814	Z23 (5005560)
	VTX-K26		SE26 (895026)	CWT/CWX-E26	BLD-SF426 (42458281)		Z26 (3910317)
	VTX-K27		SE27 (895027)		BLD-SF427 (42458299)		
	VTX-K28	T00425	SE28 (895028)	CWT/CWX-E28	BLD-SF428 (42458307)		Z28 (3910318)
	VTX-K29	T00428	SE29 (895029)		BLD-SF429 (42458315)	500-9814	Z29 (3910319)
	VTX-K42		SE42 (895442)				Z42 (3910324)
	VTX-K46		SE346 (895346)	CWT/CWX-E46	BLD-SF346 (42458406)	500-9807	Z46 (4800073)
	VTX-K46s	T00330	SE246 (895246)		BLD-SF246 (42458398)		
	VTX-K60		SE60				Z60 (5201345)
	VTX-K602						Z602 (5210306)
	VTX-K604						Z604 (5210310)
	VTX-K61		SE61 (895061)	CWT/CWX-E62			Z61 (5201343)
	VTX-K62		SE62 (895062)				Z62 (5002488)
	VTX-K63		SE63 (895063)				Z63 (5002637)
	VTX-K64		SE64				Z64 (5002739)
	VTX-K68		SE68				Z68 (5204301)
	VTX-K9801					500-9801	
Double Edge Blades	VTX-K12		DE12 (895012)		BLD-DF212 (42441196)		Z10 (3910301)
	VTX-K12s	T00312	DE12s (895112)		BLD-DF112 (42444299)	500-9802	
	VTX-K13		DE13 (895013)	CWT/CWX-E13	BLD-DF213 (42441204)		Z11 (3910309)
	VTX-K13c (Coated)		DE13 (895013)	CWT/CWX-E13	BLD-DF213 (42441204)		Z11 (3910309)
	VTX-K13s	T00313	DE13s (895113)		BLD-DF113 (42443036)	500-9803	
	VTX-K35		DE35M				Z35 (4800071)
	VTX-K44		DE44 (895044)				Z44 (3910340)
	VTX-K83A						Z83 (5206878)
Single Edge Blades - Round Stock	VTX-E18r		CGE18				
	VTX-E25r		CGE25				
	VTX-E28r		CGE28				
	VTX-E50r						
	VTX-K10rm		SE10RM (895031)				
	VTX-K15rm		SE15RM (895015)				
	VTX-K17r		SE17R		BLD-SR6224 (42438135)		
	VTX-K17rh		SE17RH		BLD-SR6223 (42437293)		
	VTX-K17rhc (Coated)		SE17RH		BLD-SR6224 (42438135)		
	VTX-K18r		SE18R		BLD-SR8140 (42455899)		
	VTX-K21r		SE21R		BLD-SR6303 (42441642)		
	VTX-K25rm		SE25RM				
	VTX-K27rh		SE27rh		BLD-SR6310 (42441626)		
	VTX-K29r		SE29R		BLD-SR6311 (42443101)		
	VTX-K32r		SE32R		BLD-SR6313 (42443085)		
	VTX-K46r				BLD-SR8146 (34143362)		
	VTX-K55r		SE55R		BLD-SR6523 (42444893)		
	VTX-K6220r		SE17RH				
	VTX-K6rm		SE6RM (895045)				
	VTX-K70r		SE70R		BLD-SR8170 (42460394)		
	VTX-K71ra		SE71RA		BLD-SR8171A (42460956)		

Category	VTX	Colex	CutGuru	CUTWORX	Kongsberg	Summa	Zund
	VTX-K72r		SE72R		BLD-SR8172 (42460402)		
	VTX-Ks32r (Serrated)		SE32R		BLD-SR6352 (42456939)		
Double Edge Blades - Round Stock							
	VTX-E12r		CGE12				
	VTX-K12r		DE12R		BLD-DR8180 (42447284)		
	VTX-K13r		DE13R (895042)		BLD-DR8160 (42447235)		
	VTX-K60r		DE60R		BLD-DR6160 (42445510)		
Kiss Cut Blades							
	VTX-K1		KC1 (895001)	CWT/CWX-E1	BLD-KC101 (42438499)		Z1 (3910105)
	VTX-K2		KC2 (895002)	CWT/CWX-E2	BLD-KC102 (42438507)		Z2 (3910110)
	VTX-K3		KC3 (895003)		BLD-KC103 (42458323)		Z3 (3910115)
	VTX-K4		KC4 (895004)		BLD-KC104 (42447532)		Z4 (3910116)
	VTX-K5		KC5 (895005)		BLD-KC105 (42458331)		Z5 (3910117)
	VTX-K6						
	VTX-K7						Z7 (5224068)
	VTX-Kw6		KC5 (895006)		BLD-KC154 (42458349)		W6 (3910154)
V-Cut Blades							
	VTX-K-C73		C73 (G000-00532)				
	VTX-K-HS73 (ten pack)		HS73 (894012)		BLD-TZ129 (42435636)		Z73 (5005572)
	VTX-K-TZ230		SE230		BLD-TZ230 (34061218)		
	VTX-K71		SE71 (895071)			500-9826	Z71 (5006045)
Rotary Blades							
	VTX-K-RB28		10-zGerb-Blade (TL-001)				
	VTX-K50	T00360	R50 (83906)		BLD-RC110 (42444844)	500-9860	Z50 (3910335)
	VTX-K51		R51 (R51-V)	CWT/CWX-E51		500-9861	Z51 (3910336)
	VTX-K52		R52 (R52-V)			500-9862	Z52 (3910337)
	VTX-K53		R53-V (G000-00534)				Z53 (4800059)

Warranty: All Vertex Cutting Tools® d.b.a VTX Tools® products are warranted to be free from defects in material and/or workmanship, provided that the tools are properly maintained and there is no evidence of abuse or misuse.

The specifications, current at time of publication, are intended for reference purposes and are subject to change without notice. VTX Tools® is not responsible for typographical errors.

©2023 All rights reserved.

No part of this catalog may be reproduced without written consent of Vertex Cutting Tools® d.b.a VTX Tools®, Milwaukee.

For the latest version of the VTX Tools® catalog please follow the below link or scan the qr-code with any mobile device.

<https://vtxtools.com/vtxcatalog.pdf>

